



Natural Resources
Canada

Ressources naturelles
Canada

Monitoring Canada's dynamic water resources using SAR

Brian Brisco

Canada Centre for Remote Sensing

Introduction to Synthetic Aperture Radar for Agriculture
Carleton University February 19-22, 2019



Canada

Outline

- Dynamic Surface Water Mapping
- Flooded Vegetation Mapping
- Wetland Classification
- SAR/Lidar Fusion
- SAR Coherence for Wetland Mapping
- InSAR water Level Estimation

© Her Majesty the Queen in Right of Canada, as represented by the Minister of Natural Resources, 2017



Natural Resources
Canada

Ressources naturelles
Canada

Canada

SAR and Water

Well suited for surface water and flood mapping (cloud cover, heavy rains, etc.)

Excellent water/land separation

Can penetrate through vegetation, to identify flooded vegetation

- Dielectric Constant – major target parameter
Water ~ 70 Ice ~ 2-5 Air ~ 1
- Standing Water – Specular
- “Bound” Water – in general backscatter magnitude increases as water increases while penetration depth decreases

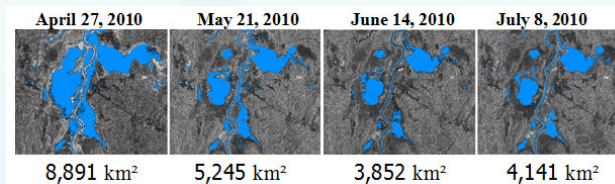
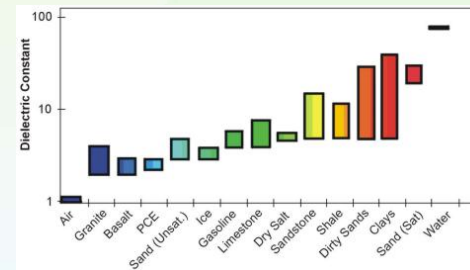

© Her Majesty the Queen in Right of Canada, as represented by the Minister of Natural Resources, 2017



Natural Resources
Canada

Ressources naturelles
Canada

Canada

SAR Surface Scattering

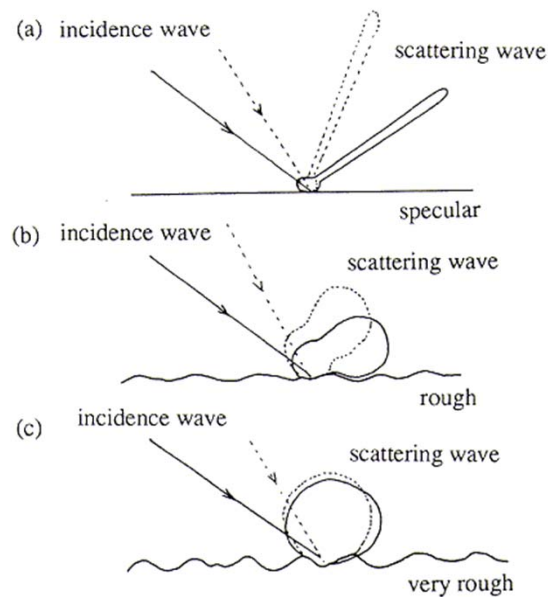

Figure 3.4.1 Surface scattering pattern with different surface roughness



© Her Majesty the Queen in Right of Canada, as represented by the Minister of Natural Resources, 2017



Natural Resources
Canada

Ressources naturelles
Canada

Canada

SAR Dynamic Surface Water Monitoring

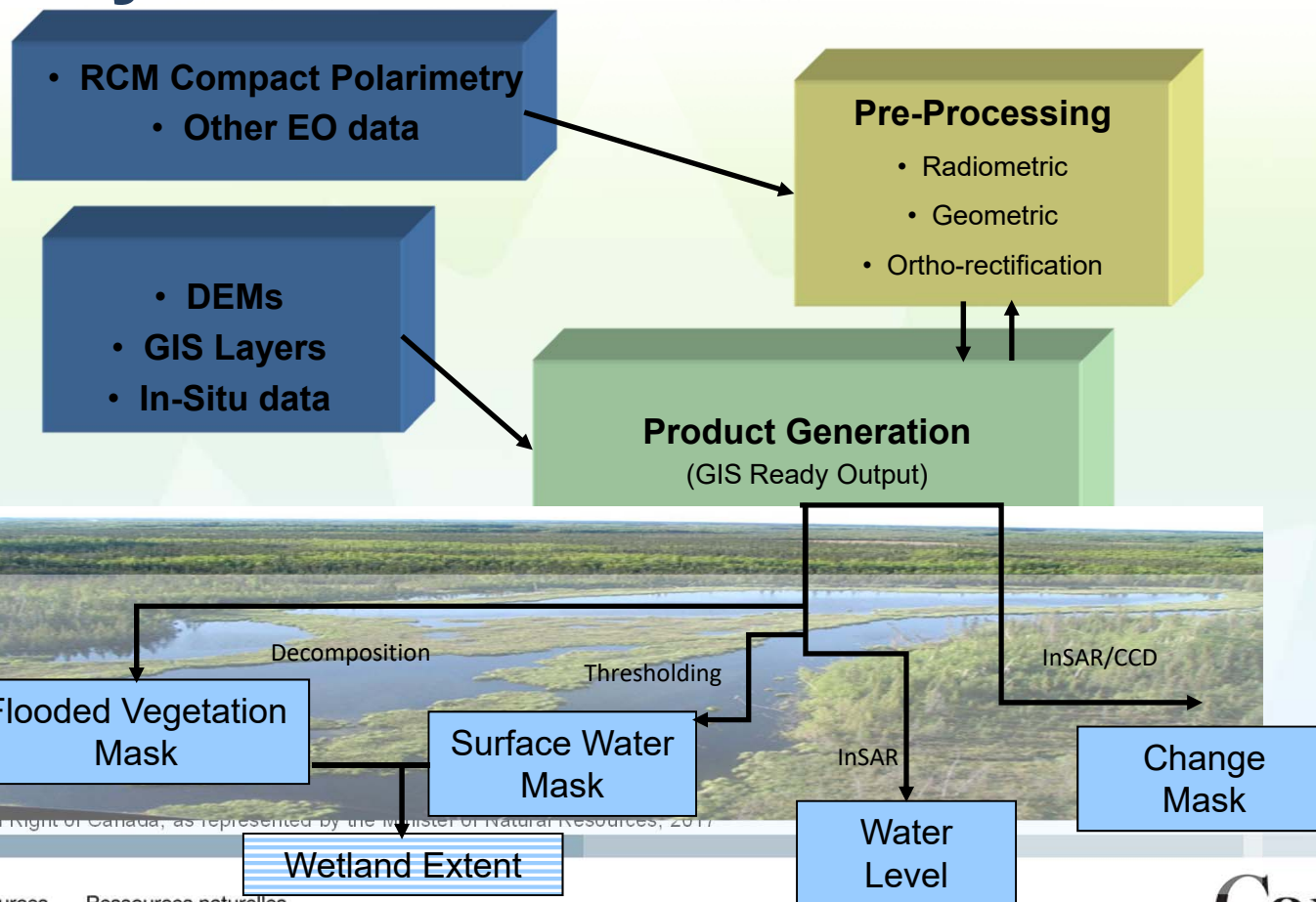

© Her Majesty the Queen in Right of Canada, as represented by the Minister of Natural Resources, 2011



Natural Resources
Canada

Ressources naturelles
Canada

Canada

Open water extraction

- RADAR – Water Seeker
- Standing Water – Specular reflection
- Empirical method of thresholding is used to map open water

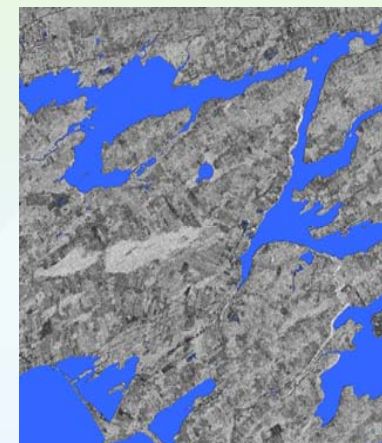
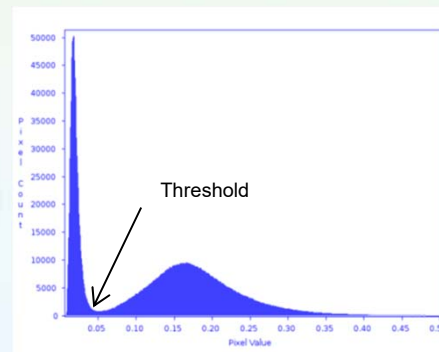
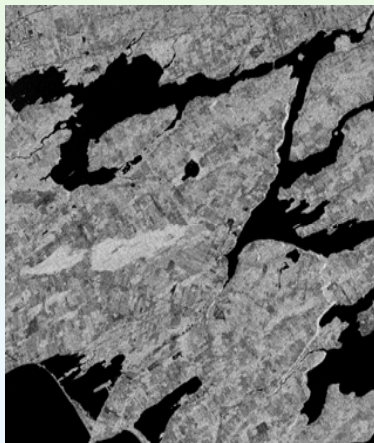

© Her Majesty the Queen in Right of Canada, as represented by the Minister of Natural Resources, 2017



Natural Resources
Canada

Ressources naturelles
Canada

Canada

Flood Mapping

First Operational Flood Application in Canada Red River, Manitoba

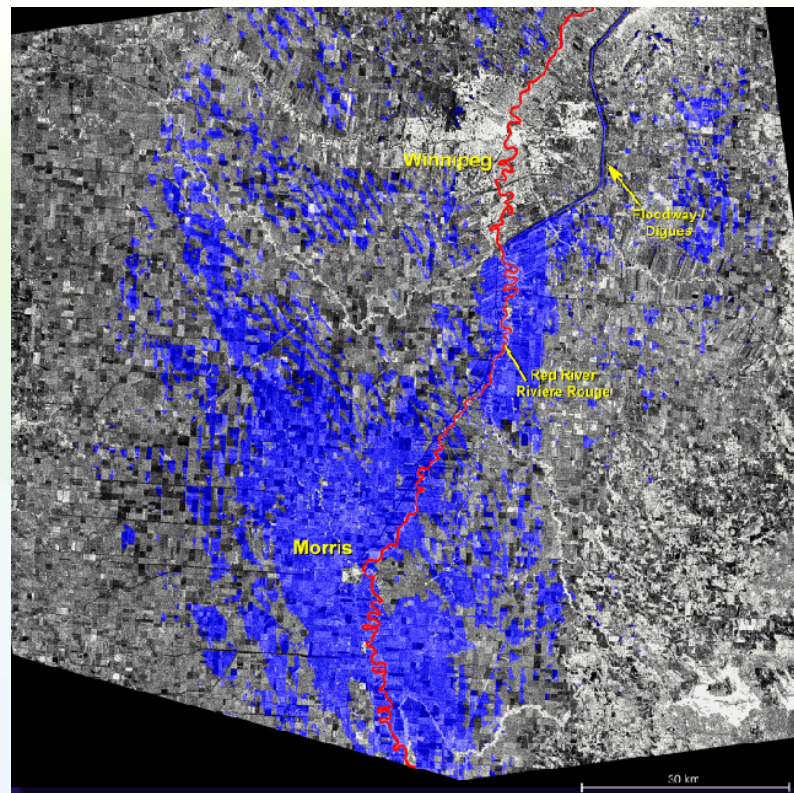

April 27, 1997 7:48 AM

© Her Majesty the Queen in Right of Canada, as represented by the Minister of Natural Resources, 2017



Natural Resources
Canada

Ressources naturelles
Canada

Canada

2011 Flood Products

8

Richelieu
River (QC)
May 5, 2011:
Radarsat-2

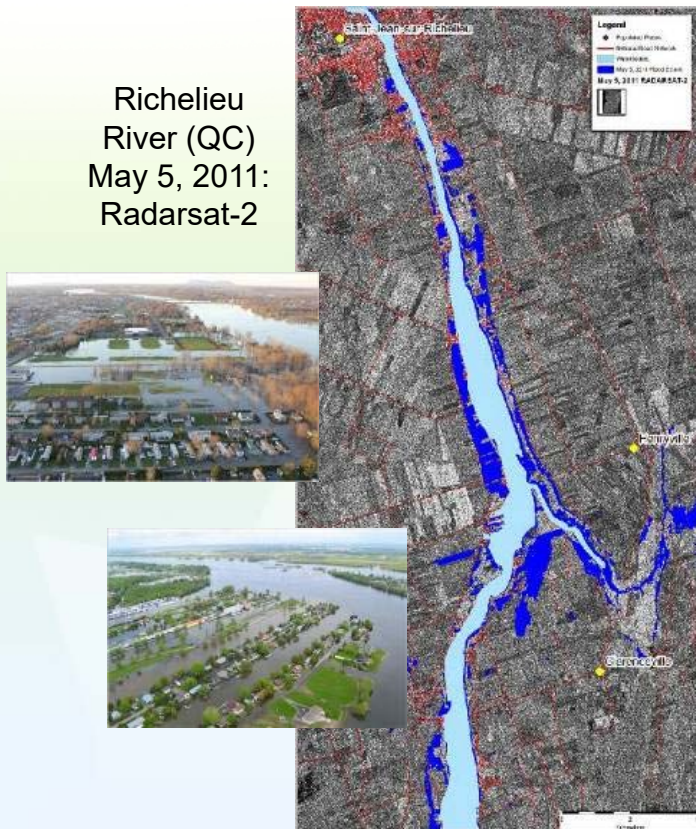

Red River (MB)
April 28, 2011 :
Radarsat-2

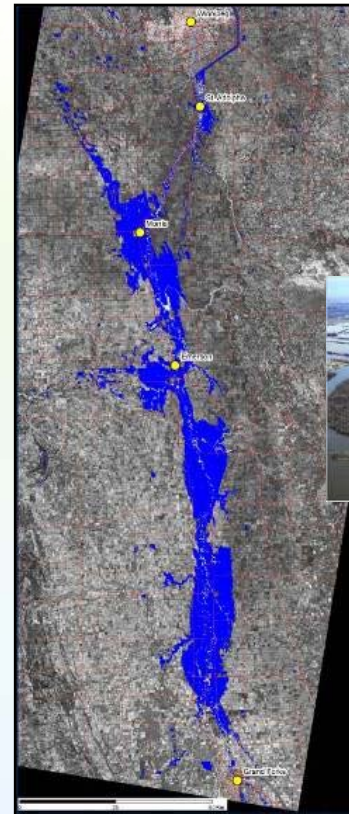

© Her Majesty the Queen in Right of Canada, as represented by the Minister of Natural Resources, 2017



Natural Resources
Canada

Ressources naturelles
Canada

Canada

SAR and Surface Water Extent

- Intensity Thresholding – Surface water extent
- Operational today (e.g. EGS) – new EC GRIP
- Cannot detect flooded vegetation

Seasonal Change Old Crow Flats, 25 May, 2000

Spring – Snow melt
and flooding

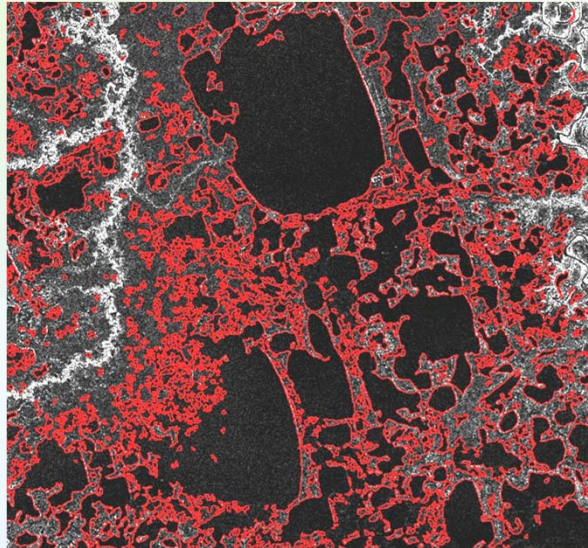

Summer -- Lower water levels

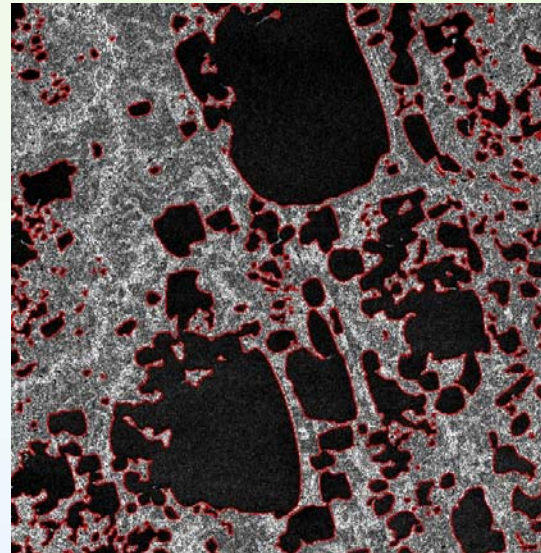

© Her Majesty the Queen in Right of Canada, as represented by the Minister of Natural Resources, 2017



Natural Resources
Canada

Ressources naturelles
Canada

Canada

McClelland Lake, Fort Mackay, AB

**Inter-annual
variability in lake
extent**

**Background image is
August 19, 2005**

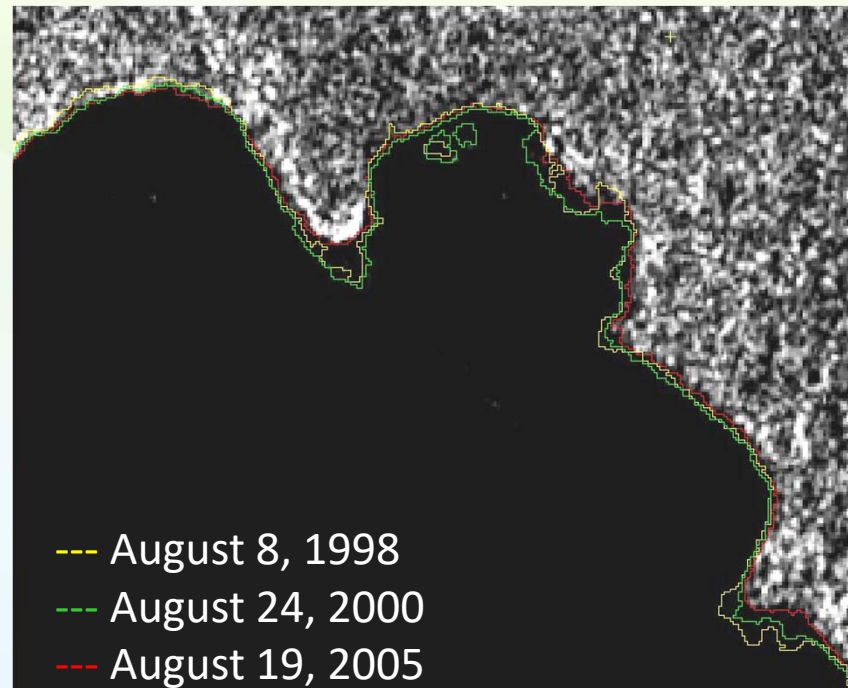

© Her Majesty the Queen in Right of Canada, as represented by the Minister of Natural Resources, 2017



Natural Resources
Canada

Ressources naturelles
Canada

Canada

Calgary 2013 Surface Water

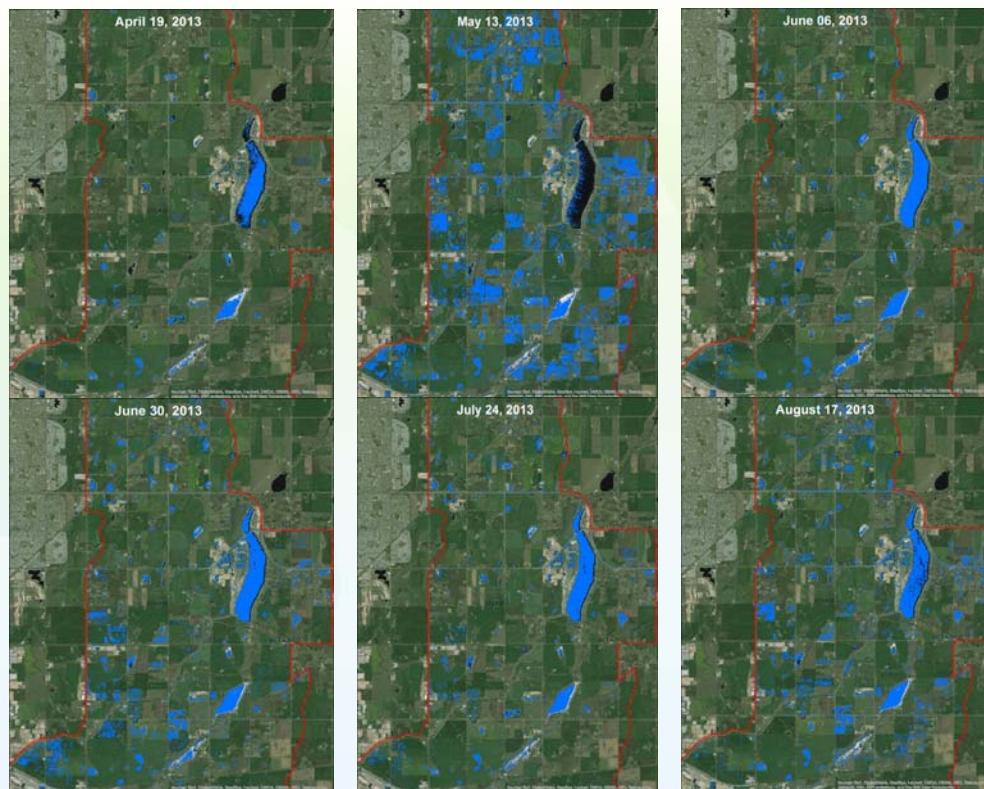

© Her Majesty the Queen in Right of Canada, as represented by the Minister of Natural Resources, 2017



Natural Resources
Canada

Ressources naturelles
Canada

Canada

PAD 2012/13 Surface Water



© Her Majesty the Queen in Right of Canada, as represented by the Minister of Natural Resources, 2017



Natural Resources
Canada

Ressources naturelles
Canada

Canada

Bay of Quinte open water animation (2016)

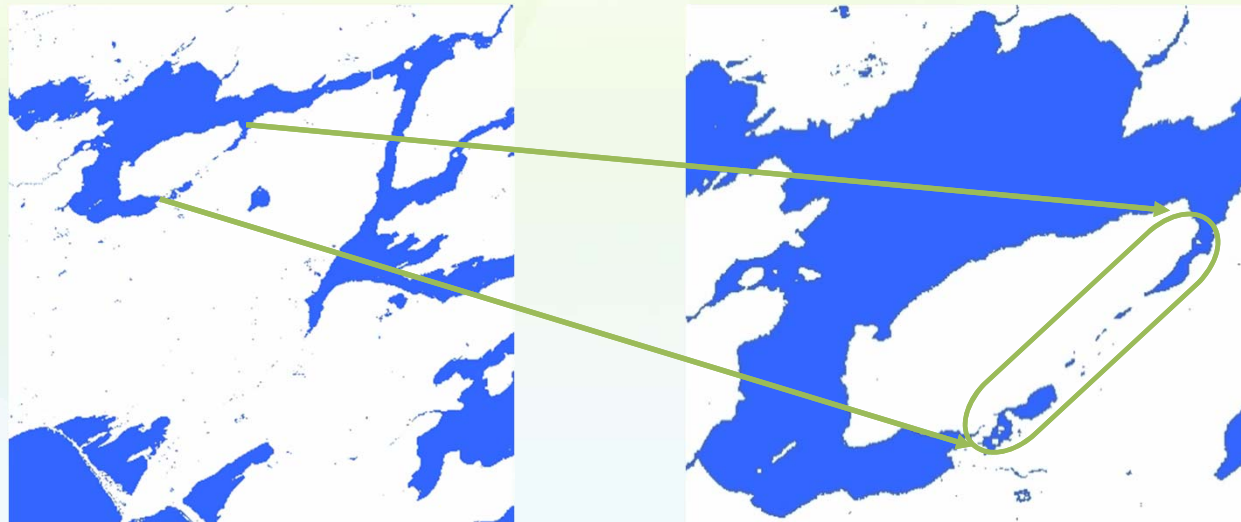

© Her Majesty the Queen in Right of Canada, as represented by the Minister of Natural Resources, 2017



Natural Resources
Canada

Ressources naturelles
Canada

Canada

Open water of Bay of Quinte

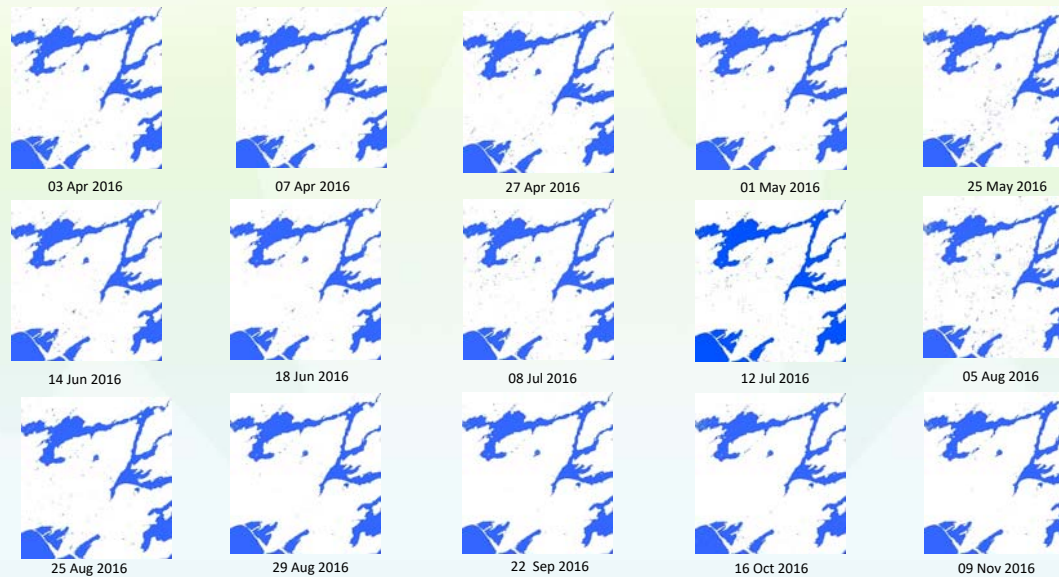

© Her Majesty the Queen in Right of Canada, as represented by the Minister of Natural Resources, 2017



Natural Resources
Canada

Ressources naturelles
Canada

Canada

Current Research Thrusts

- Multi-source
- Automated threshold
- Automate Clean Up
- Machine Learning
- Big Data

© Her Majesty the Queen in Right of Canada, as represented by the Minister of Natural Resources, 2017



Natural Resources
Canada

Ressources naturelles
Canada

Canada

Towards Operational Surface Water Mapping

- Significant national investment in C-band SAR continuity for decades to come
- Daily coverage of all of Canada – Capture water dynamics
- NRCan research is enabling SAR to be the central dataset underpinning routine surface water mapping

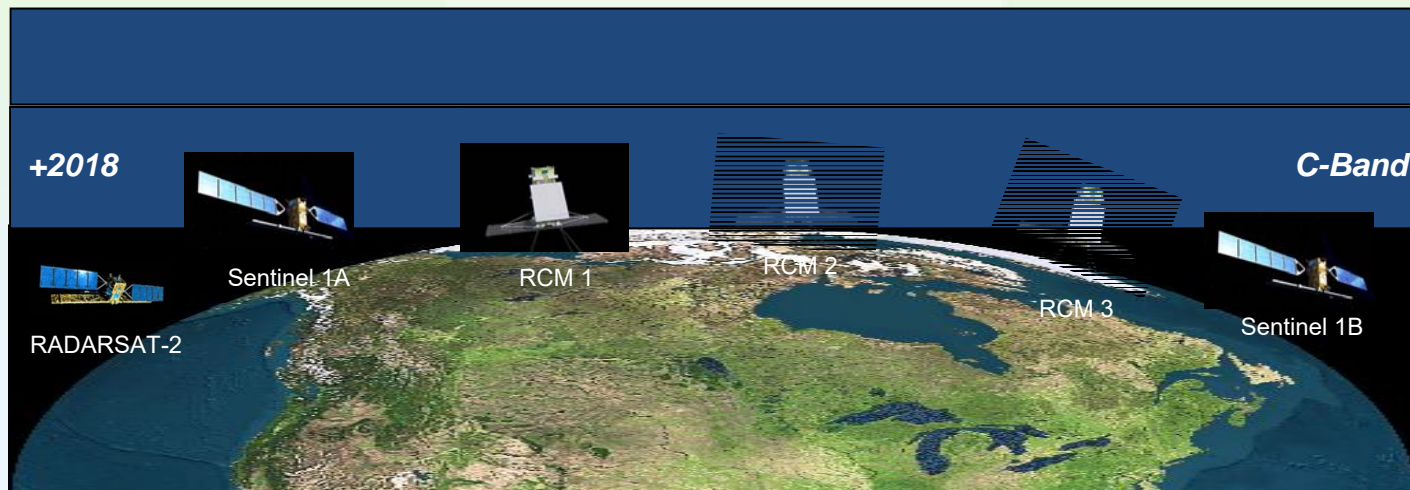

© Her Majesty the Queen in Right of Canada, as represented by the Minister of Natural Resources, 2017



Natural Resources
Canada

Ressources naturelles
Canada

Canada

RCM: RADARSAT Constellation Mission

- **Three-satellite SAR mission**
 - First launch: 2016
- **10 SAR modes**
 - C-Band
 - Single pol, linear dual-pol, **Compact pol**, exp Quad pol
 - Swath up to 500 km
- **Rapid Revisits & CCD**
 - Daily coverage of Canada's land and oceans
 - Four day InSAR capability

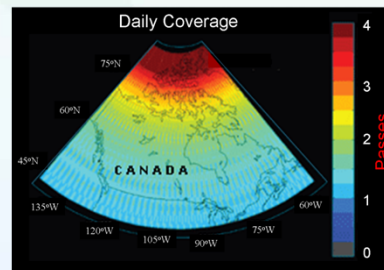
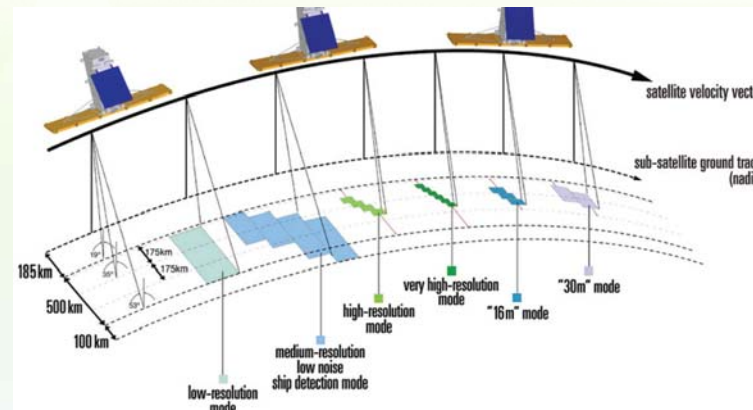

Operational Mission Drivers

- Ecosystem Monitoring
- Disaster Management
- Maritime Surveillance

© Her Majesty the Queen in Right of Canada, as represented by the Minister of Natural Resources, 2017



Natural Resources
Canada

Ressources naturelles
Canada

Canada

Flooded Vegetation Mapping

© Her Majesty the Queen in Right of Canada, as represented by the Minister of Natural Resources, 2017



Natural Resources
Canada

Ressources naturelles
Canada

Canada 

Scattering Mechanisms

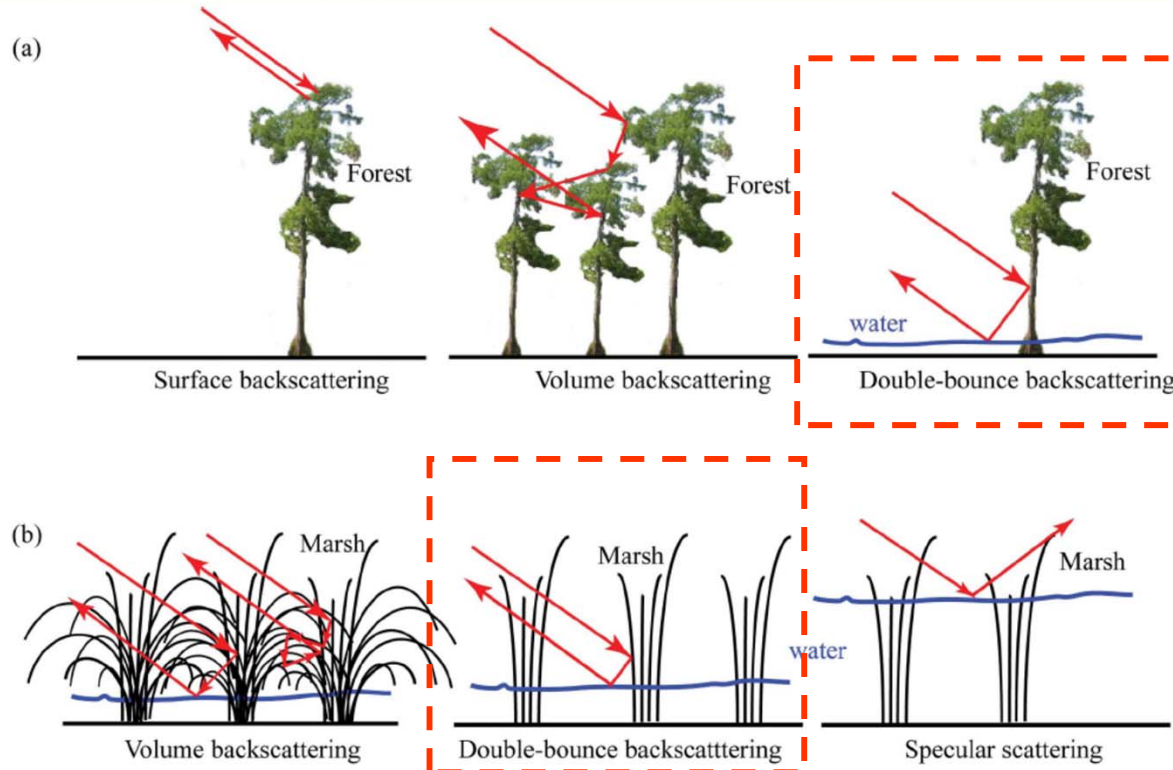

© Her Majesty the Queen in Right of Canada, as represented by the Minister of Natural Resources, 2017



Natural Resources
Canada

Ressources naturelles
Canada

Canada

Polarimetry provides...



$$\sigma^{\circ} \cong \sigma_{\text{ground}}^{\circ} + \sigma_{\text{vegetation-ground}}^{\circ} + \sigma_{\text{vegetation}}^{\circ}$$

5 independent measures

$$E^s = \frac{e^{jk_0 r}}{r} \begin{pmatrix} S_{vv} & S_{vh} \\ S_{hv} & S_{hh} \end{pmatrix} E^i$$

Scattering matrix
(complex)

3 Backscatter coefficients σ°
e amplitudes: S_{vv}, S_{hh}, S_{hv}

2 Phases differences $\Delta\phi$

$$\phi_{\text{like}} = \phi_{hh} - \phi_{vv}$$

$$\phi_{\text{cross}} = \phi_{hh} - \phi_{hv}$$

© Her Majesty the Queen in Right of Canada, as represented by the Minister of Natural Resources, 2017.



Natural Resources
Canada

Ressources naturelles
Canada

Canada

Freeman-Durden Decomposition

$$|S_{HH}|^2 + |S_{HV}|^2 + |S_{VH}|^2 + |S_{VV}|^2 =$$

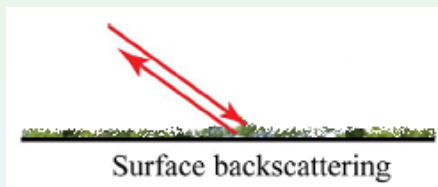

+

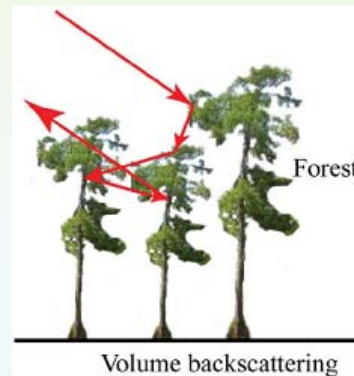

+

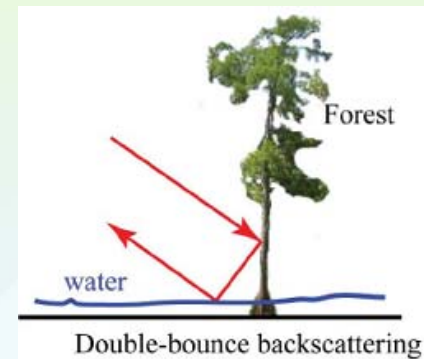

= Total Intensity

© Her Majesty the Queen in Right of Canada, as represented by the Minister of Natural Resources, 2017



Natural Resources
Canada

Ressources naturelles
Canada

Canada

SAR and Flooded Vegetation

- Prototype techniques and approaches have been developed for the application of satellite SAR to the mapping of flooded vegetation
- Flooded vegetation has dominant double bounce scattering
- Polarimetric decomposition can be used to highlight flooded veg

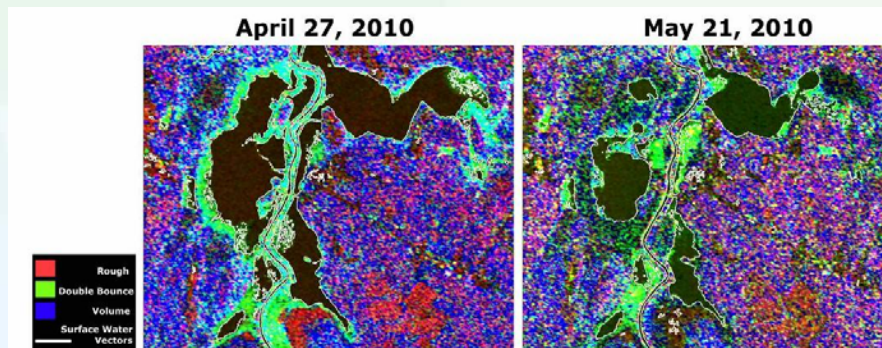

© Her Majesty the Queen in Right of Canada, as represented by the Minister of Natural Resources, 2017



Natural Resources
Canada

Ressources naturelles
Canada

Canada

SAR and Flooded Vegetation

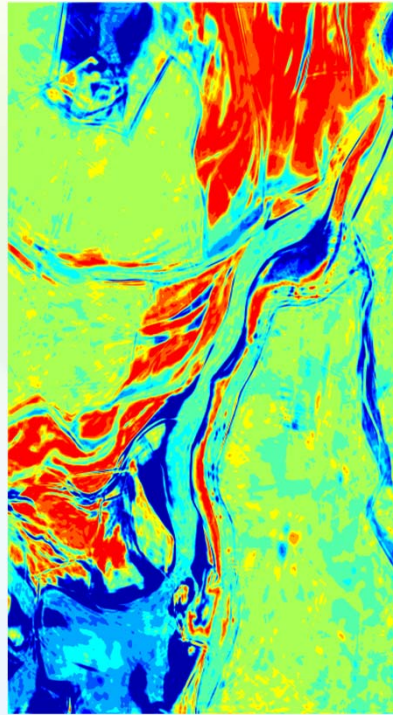

Dong Ting Lake
 Δ Double Bounce

© Her Majesty the Queen in Right of Canada, as represented by the Minister of Natural Resources, 2017



Natural Resources
Canada

Ressources naturelles
Canada

Canada

PAD Flooded *Vegetation*

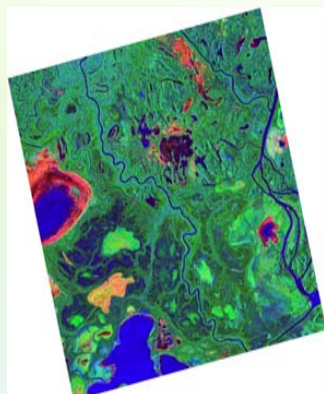

June 14

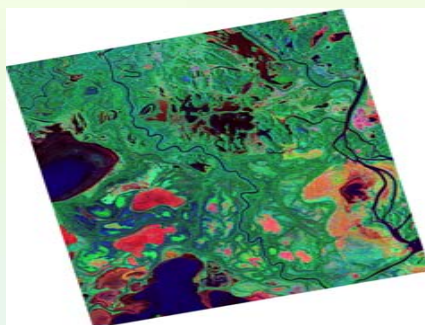

June 19

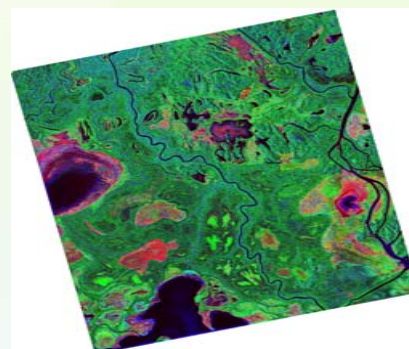

August 6

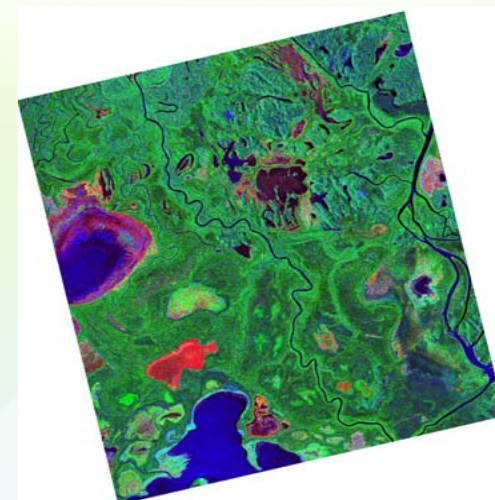

October 17

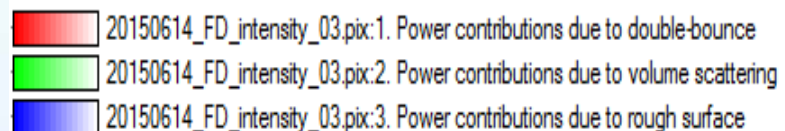

© Her Majesty the Queen in Right of Canada, as represented by the Minister of Natural Resources, 2017



Natural Resources
Canada

Ressources naturelles
Canada

Canada

Bay of Quinte wetland FDD animation (2016)

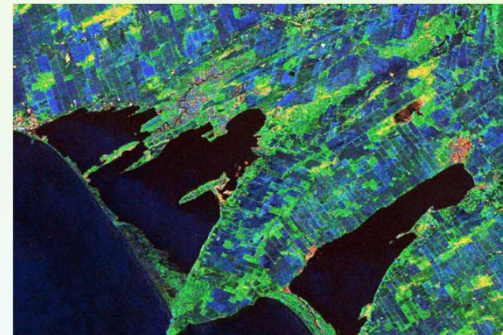

Freeman Durden Decomposition
R: Double bounce, G: Volume scattering, B: Rough surface

© Her Majesty the Queen in Right of Canada, as represented by the Minister of Natural Resources, 2017



Natural Resources
Canada

Ressources naturelles
Canada

Canada

Temporal behaviour of FDD parameter

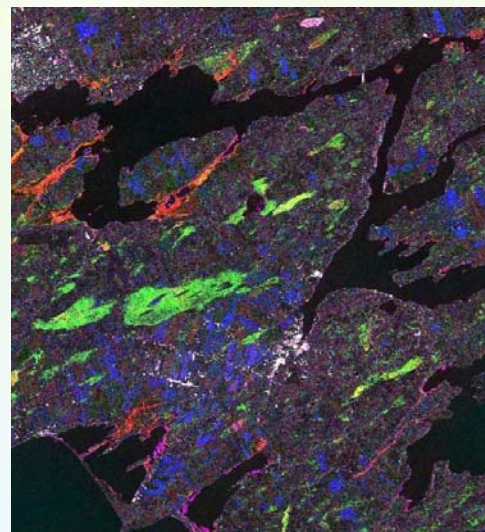
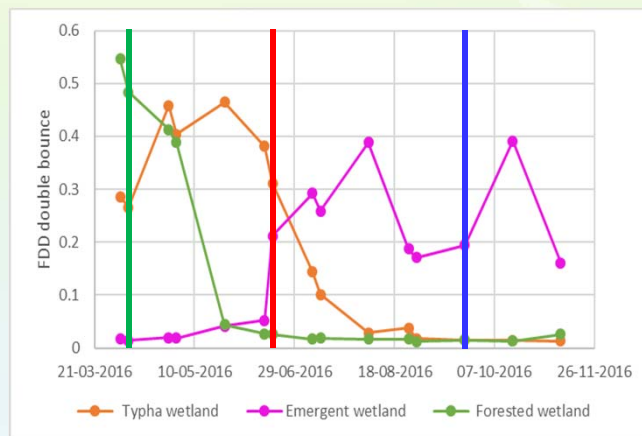

- Urban
- Forested wetland
- Typha wetland
- Emergent Wetland

Freeman Durden Decomposition
Double bounce: R: 18 Jun 2016, G: 07 Apr 2016, B: 22 Sep 2016

© Her Majesty the Queen in Right of Canada, as represented by the Minister of Natural Resources, 2017



Natural Resources
Canada

Ressources naturelles
Canada

Canada

Frequency Effects

- Need L-band to penetrate woody swamps and high biomass wetlands
- X-C bands better for herbaceous vegetation like marsh and shallow water emergents

© Her Majesty the Queen in Right of Canada, as represented by the Minister of Natural Resources, 2017



Natural Resources
Canada

Ressources naturelles
Canada

Canada

Flooded Vegetation Research Thrusts

- New Improved Decompositions
- CP m-chi decomposition
- Multi-source
- Water, flooded Vegetation and saturated soil for dynamic wetland extent

© Her Majesty the Queen in Right of Canada, as represented by the Minister of Natural Resources, 2017



Natural Resources
Canada

Ressources naturelles
Canada

Canada

Wetland Classification

© Her Majesty the Queen in Right of Canada, as represented by the Minister of Natural Resources, 2017



Natural Resources
Canada

Ressources naturelles
Canada

Canada

CWI

The **Canadian Wetland Inventory (CWI)** was established in 2002 by DUC, Environment Canada, the Canadian Space Agency and the North American Wetlands Conservation Council. As a resource, the CWI is valuable for a number of other purposes. It helps to:

- Focus conservation, restoration and wetland monitoring programs
- Assess changes in wetland abundance and classification in relation to climate change concerns
- Assist industry, governments and conservation groups to develop land-use policies and protocols
- Measure performance of those policies and protocols towards landscape sustainability objectives

© Her Majesty the Queen in Right of Canada, as represented by the Minister of Natural Resources, 2017



Natural Resources
Canada

Ressources naturelles
Canada

Canada

CWCS

Canadian Wetland Classification System

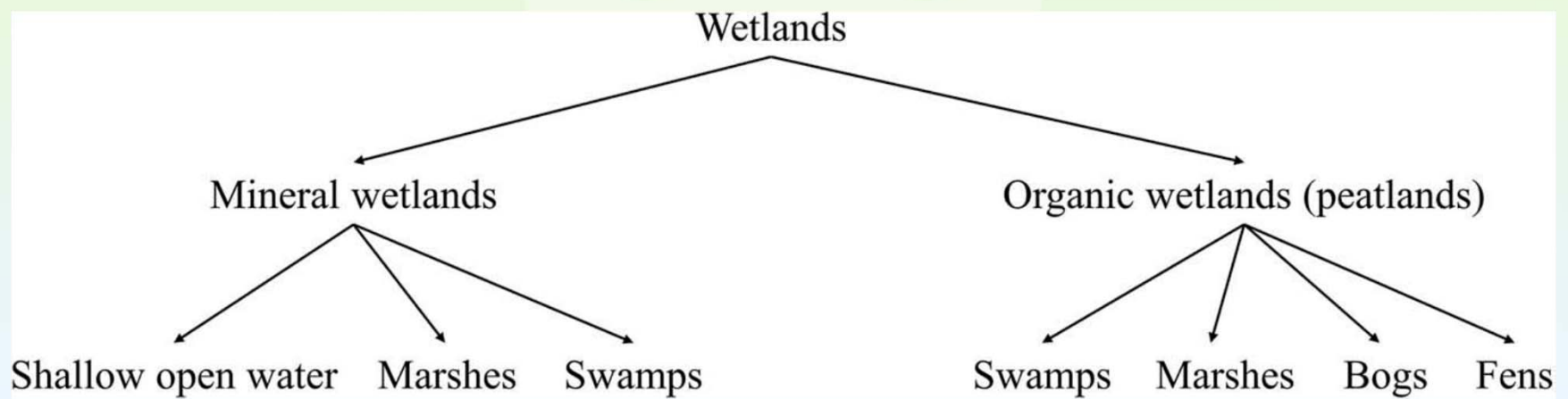

© Her Majesty the Queen in Right of Canada, as represented by the Minister of Natural Resources, 2017



Natural Resources
Canada

Ressources naturelles
Canada

Canada

CWI Status

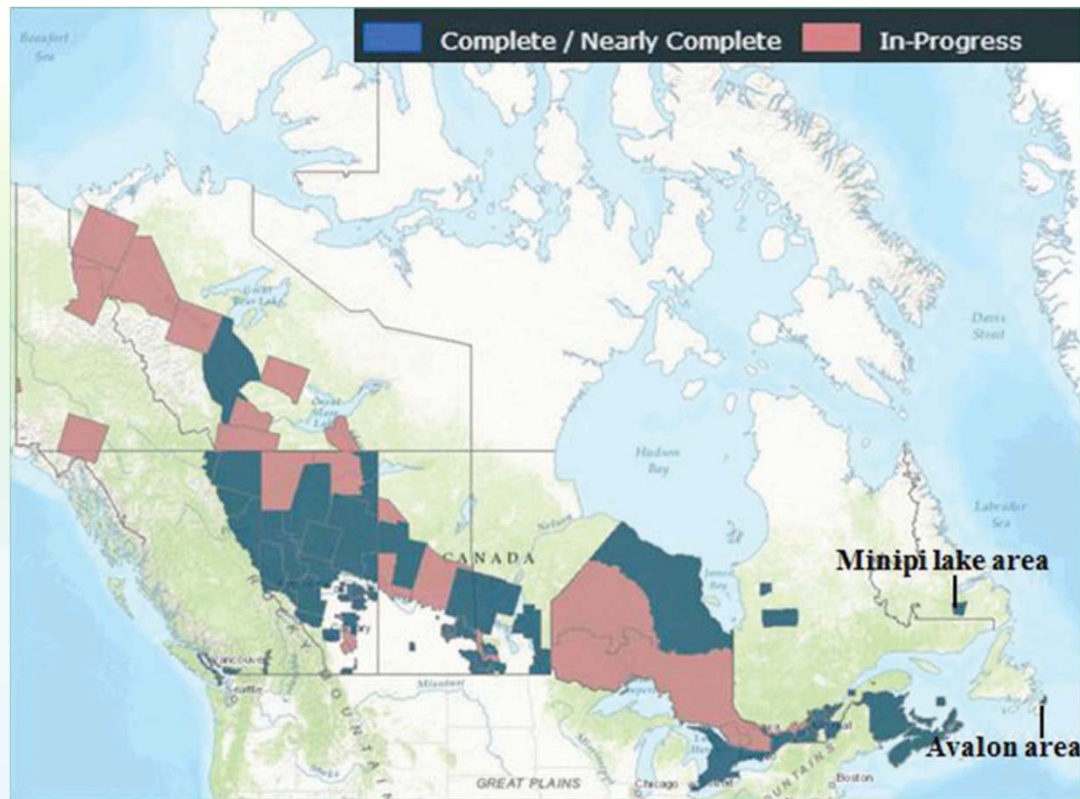

© Her Majesty the Queen in Right of Canada, as represented by the Minister of Natural Resources, 2017



Natural Resources
Canada

Ressources naturelles
Canada

Canada

Wetland Mapping

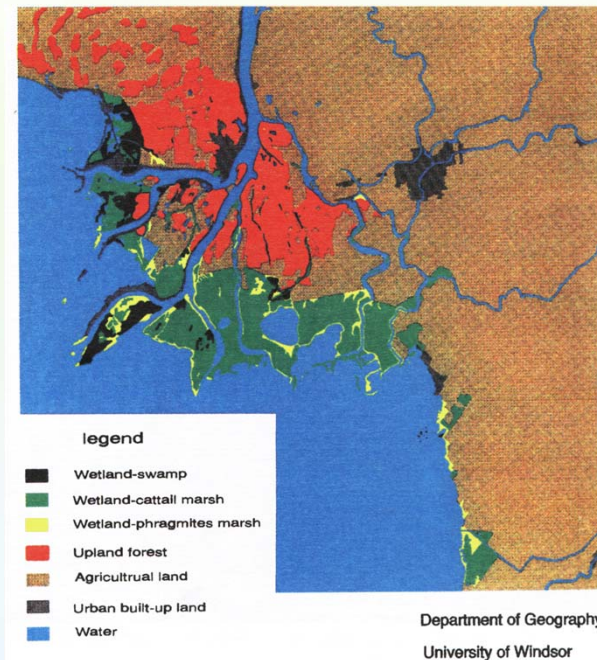
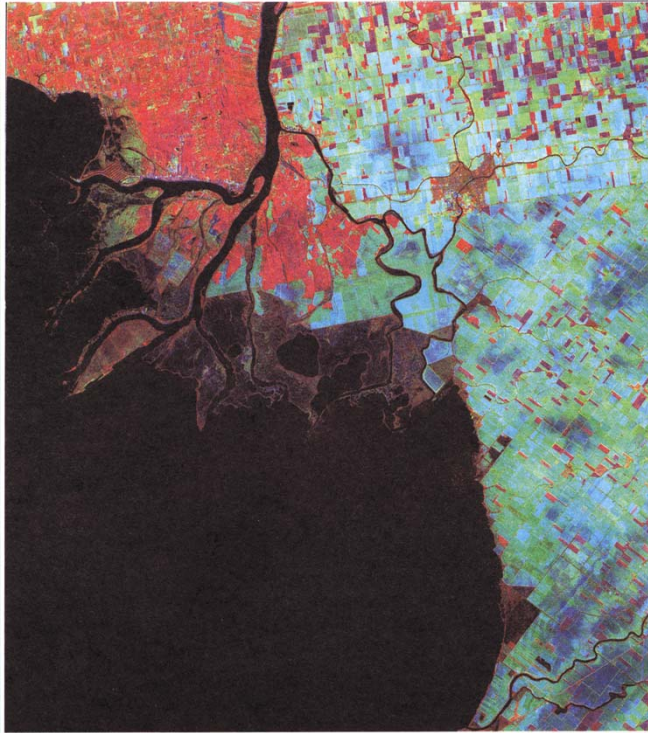

Lake St. Clair ERS-1/TM PCA

© Her Majesty the Queen in Right of Canada, as represented by the Minister of Natural Resources, 2017



Natural Resources
Canada

Ressources naturelles
Canada

Canada

Wetland Classification SOA

- Object based classification
- Optical, SAR, and DEM layers
- Multi-temporal (Spring and summer)
- Machine Learning algorithms
- Big Data processing capabilities

© Her Majesty the Queen in Right of Canada, as represented by the Minister of Natural Resources, 2017



Natural Resources
Canada

Ressources naturelles
Canada

Canada

Avalon Peninsula SAR

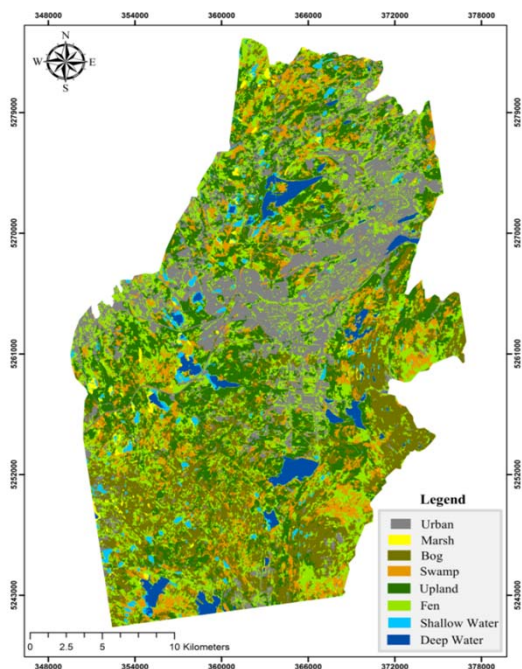

Sensor	Time interval	# of images	Image mode	Inc. angle (°)	Resolution (m)	Polarization	Direction
ALOS-1	Feb 2007 to November 2010	7	FBS	38.7	10	HH	Ascending
		10	FBD	38.7	20	HH-HV	Ascending
RADARSAT-2	April to August 2016	5	U16W2	42.13	2.5	HH	Descending
		4	FQ22	42	8	Quad-pol	Ascending
		3	FQ30	48	7	Quad-pol	Ascending
TeraSAR-X	August to November 2016	9	StripMap	21.55	3	HH	Descending

SVM classification
85 % accuracy
Kappa 0.82

© Her Majesty the Queen in Right of Canada, as represented by the Minister of Natural Resources, 2017



Natural Resources
Canada

Ressources naturelles
Canada

Canada

Newfoundland Sites SAR/Optical

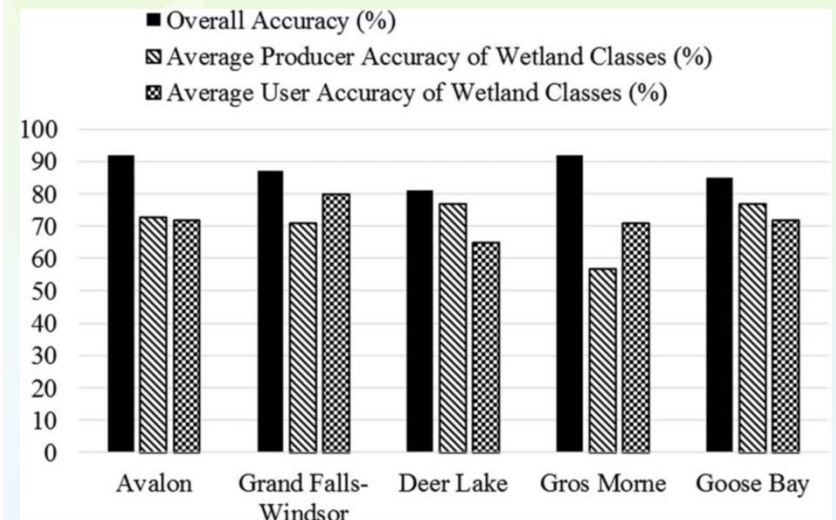
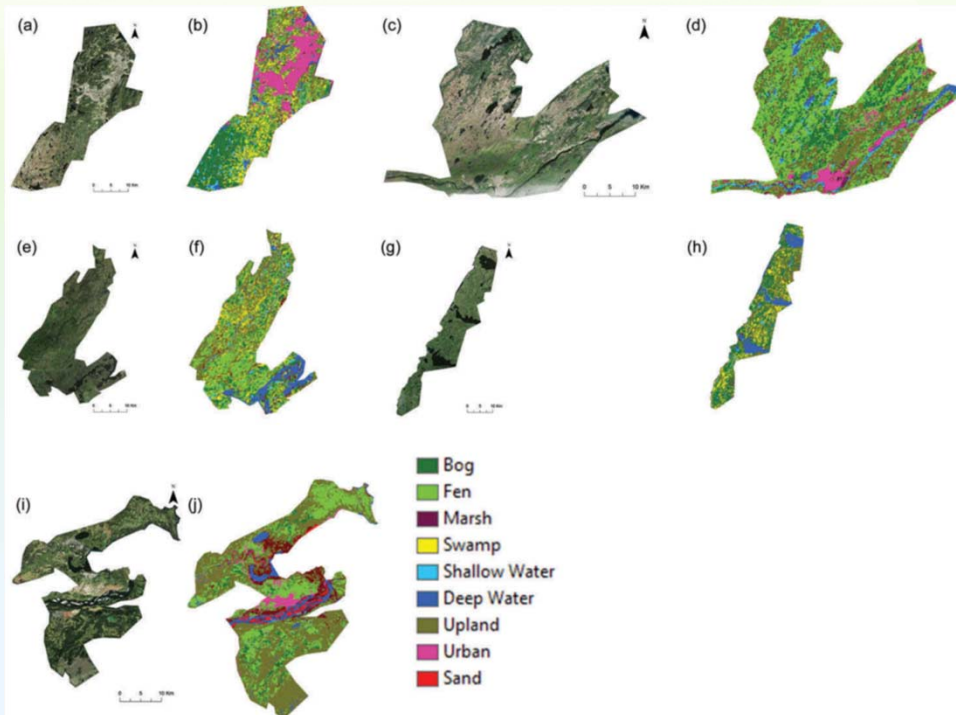

© Her Majesty the Queen in Right of Canada, as represented by the Minister of Natural Resources, 2017



Natural Resources
Canada

Ressources naturelles
Canada

Canada

First Newfoundland Wetland Inventory Map

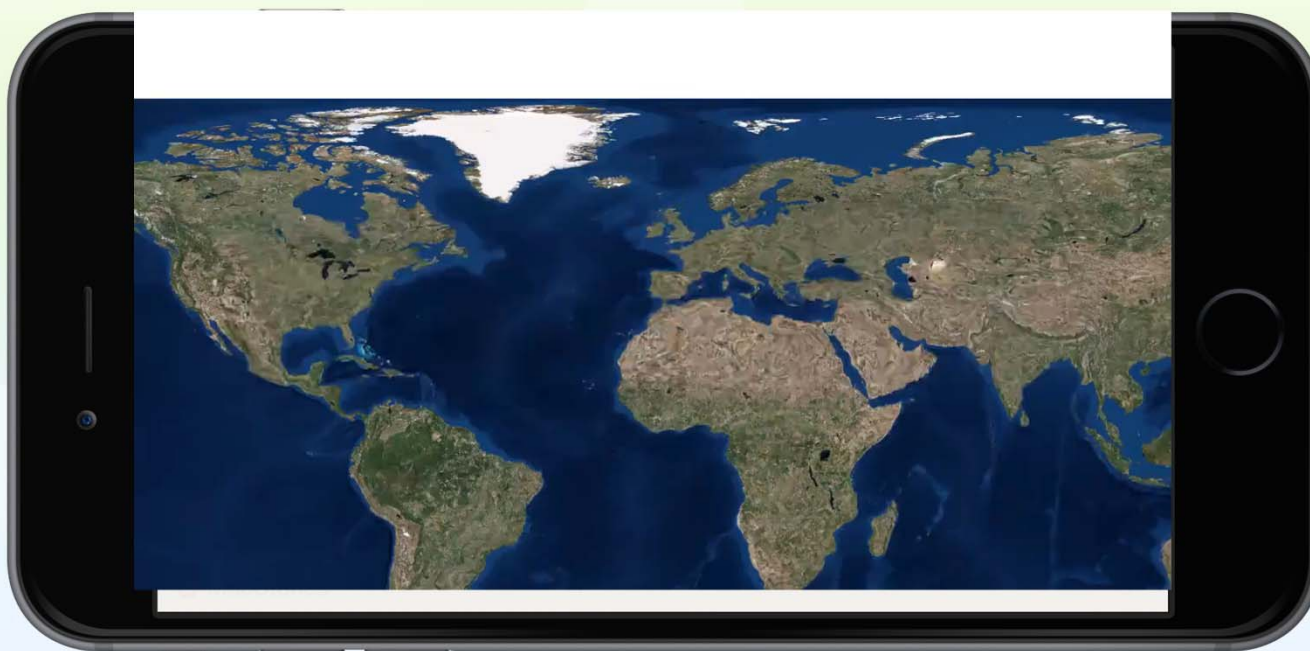

© Her Majesty the Queen in Right of Canada, as represented by the Minister of Natural Resources, 2017



Natural Resources
Canada

Ressources naturelles
Canada



Newfoundland/Labrador Wetland Classification

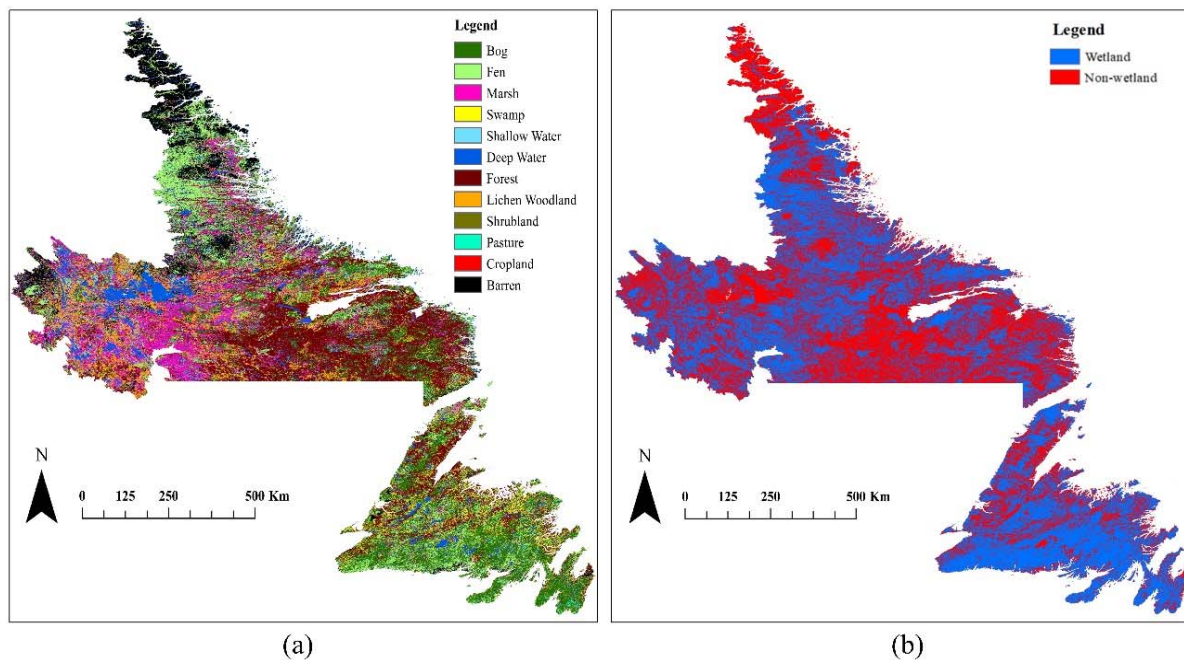

(a) NL-wide wetland classification considering a total of 12 classes, (b) wetland vs. non-wetland areas within the province of NL.

© Her Majesty the Queen in Right of Canada, as represented by the Minister of Natural Resources, 2017



Natural Resources
Canada

Ressources naturelles
Canada

Canada

Wetland Classification Research Thrusts

- Higher resolution in time and space
- Multi-source – L-band coming
- Machine Learning classification strategies
- Big Data analytics

© Her Majesty the Queen in Right of Canada, as represented by the Minister of Natural Resources, 2017



Natural Resources
Canada

Ressources naturelles
Canada

Canada

SAR/Lidar Fusion

© Her Majesty the Queen in Right of Canada, as represented by the Minister of Natural Resources, 2017



Natural Resources
Canada

Ressources naturelles
Canada

Canada

SAR/LiDAR Water Portal

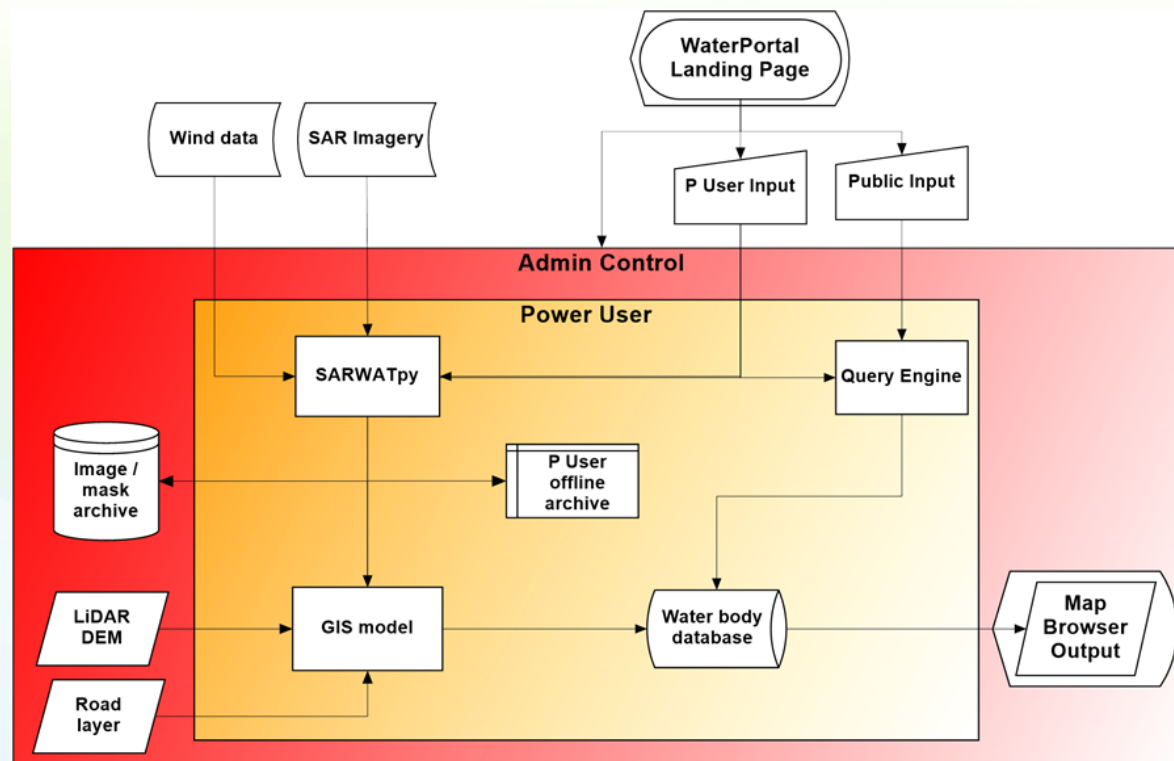

© Her Majesty the Queen in Right of Canada, as represented by the Minister of Natural Resources, 2017



Natural Resources
Canada

Ressources naturelles
Canada

Canada

SAR/Lidar Fusion

- Lidar or other high resolution DEM and multi-temporal SAR for hydro-period determination
- Periodic Lidar and derivatives for fixing errors of omission and commission using simple logic
 - Roads and human footprints not water
 - Pasture and bare ground above water level not water
 - Vegetation too tall or dense below water level if flooded vegetation

© Her Majesty the Queen in Right of Canada, as represented by the Minister of Natural Resources, 2017



Natural Resources
Canada

Ressources naturelles
Canada

Canada

Example Error Correction

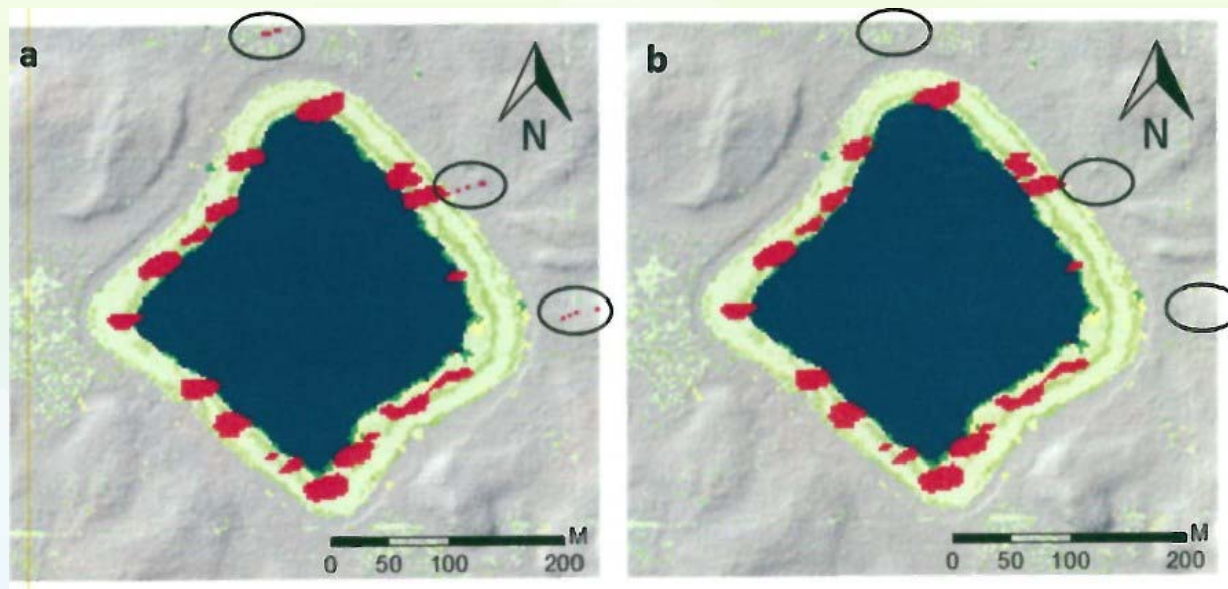

© Her Majesty the Queen in Right of Canada, as represented by the Minister of Natural Resources, 2017



Natural Resources
Canada

Ressources naturelles
Canada

Canada

SAR/LiDAR Sheppard Slough

- SAR derived surface water and flooded vegetation errors of omission and commission fixed by use of LiDAR products such as bare earth DEM, top of canopy and vegetation density
- LiDAR done periodically while SAR provides temporal monitoring

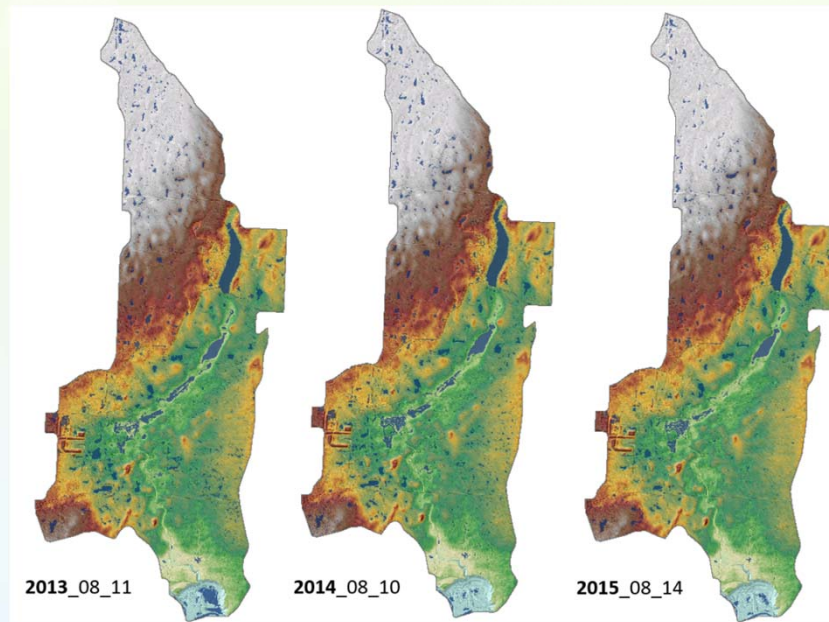

SAR/LiDAR Fusion – Sheppard Slough Calgary

© Her Majesty the Queen in Right of Canada, as represented by the Minister of Natural Resources, 2017



Natural Resources
Canada

Ressources naturelles
Canada

Canada

Hydro-period Determination

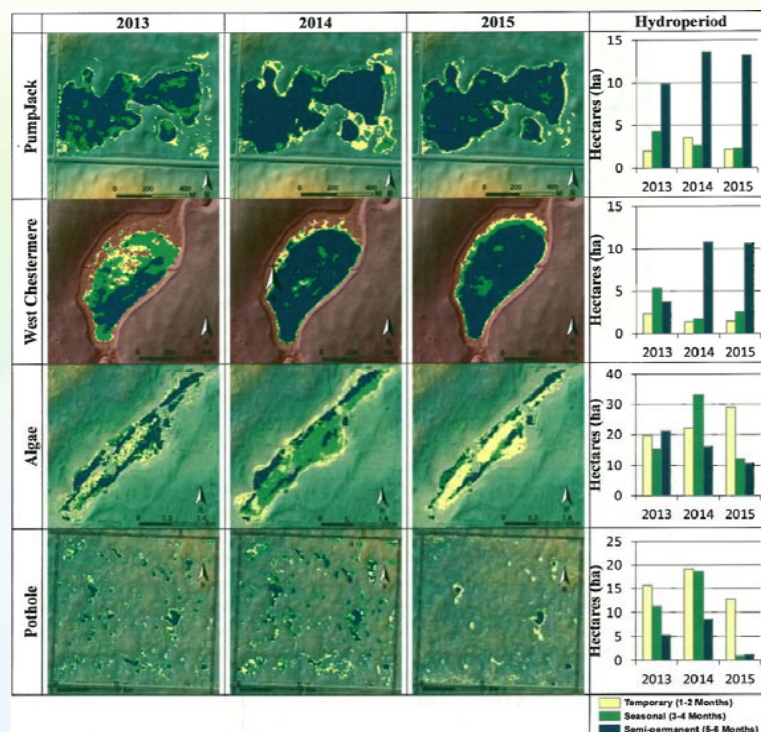

© Her Majesty the Queen in Right of Canada, as represented by the Minister of Natural Resources, 2017



Natural Resources
Canada

Ressources naturelles
Canada

Canada

Hydroperiod classes

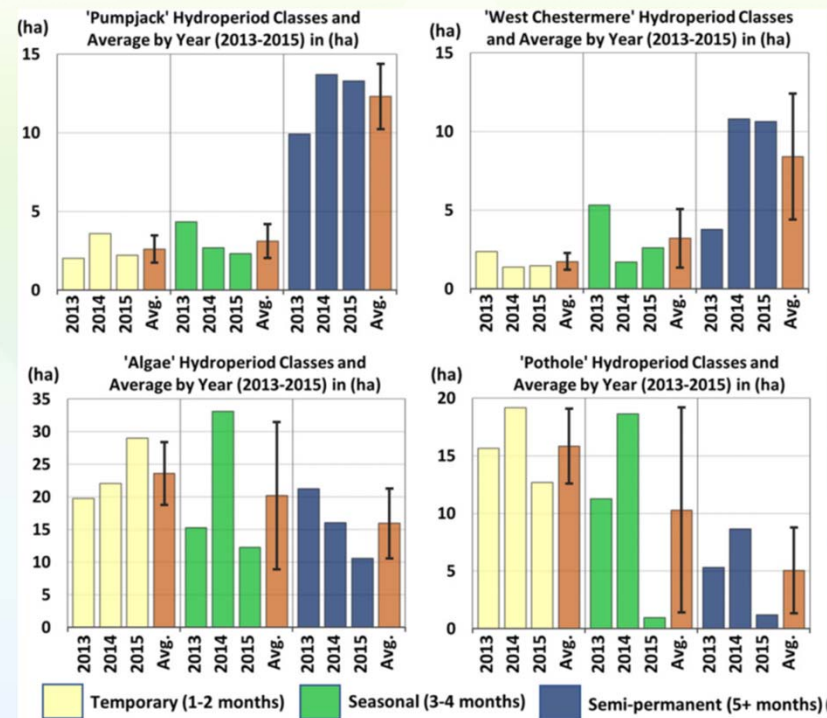

© Her Majesty the Queen in Right of Canada, as represented by the Minister of Natural Resources, 2017



Natural Resources
Canada

Ressources naturelles
Canada

Canada

Interannual variation wetland hydroperiod class

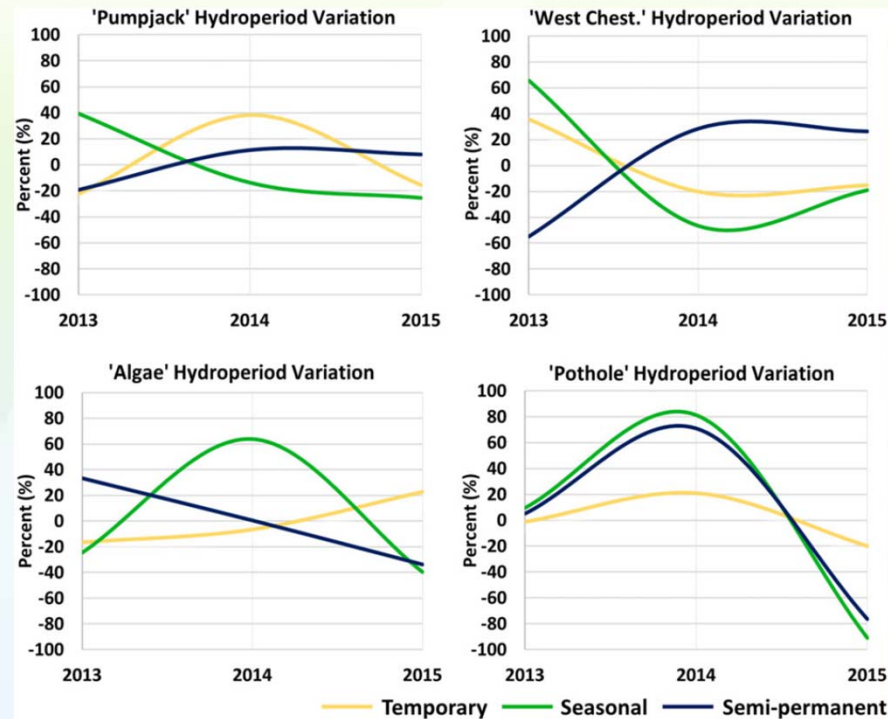

© Her Majesty the Queen in Right of Canada, as represented by the Minister of Natural Resources, 2017



Natural Resources
Canada

Ressources naturelles
Canada

Canada

SAR Derived Water Masks URSA

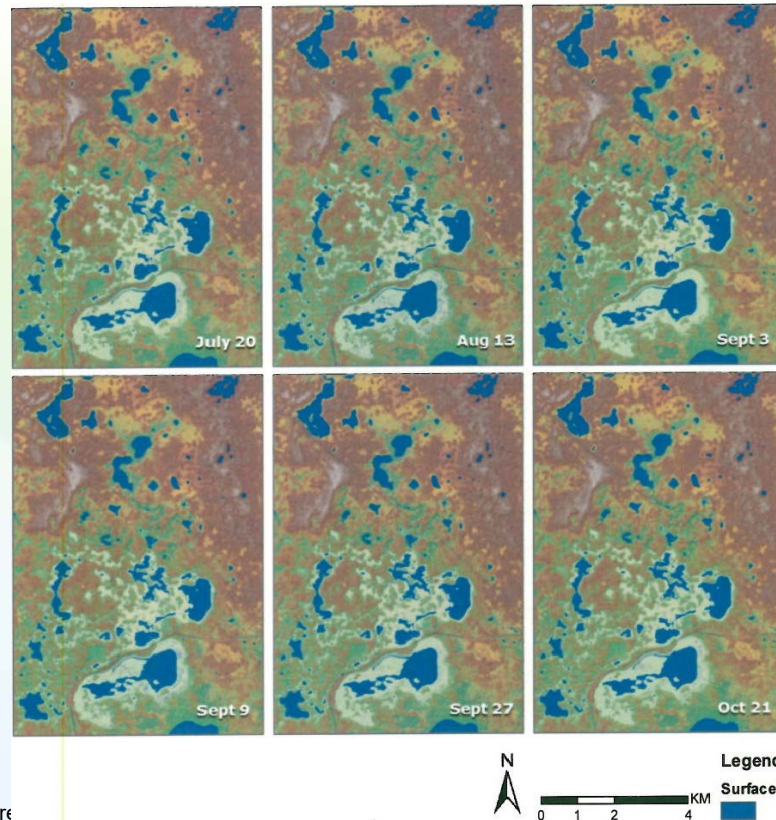

© Her Majesty the Queen in Right of Canada, as r



Natural Resources
Canada

Ressources naturelles
Canada

Canada

URSA Hydroperiod

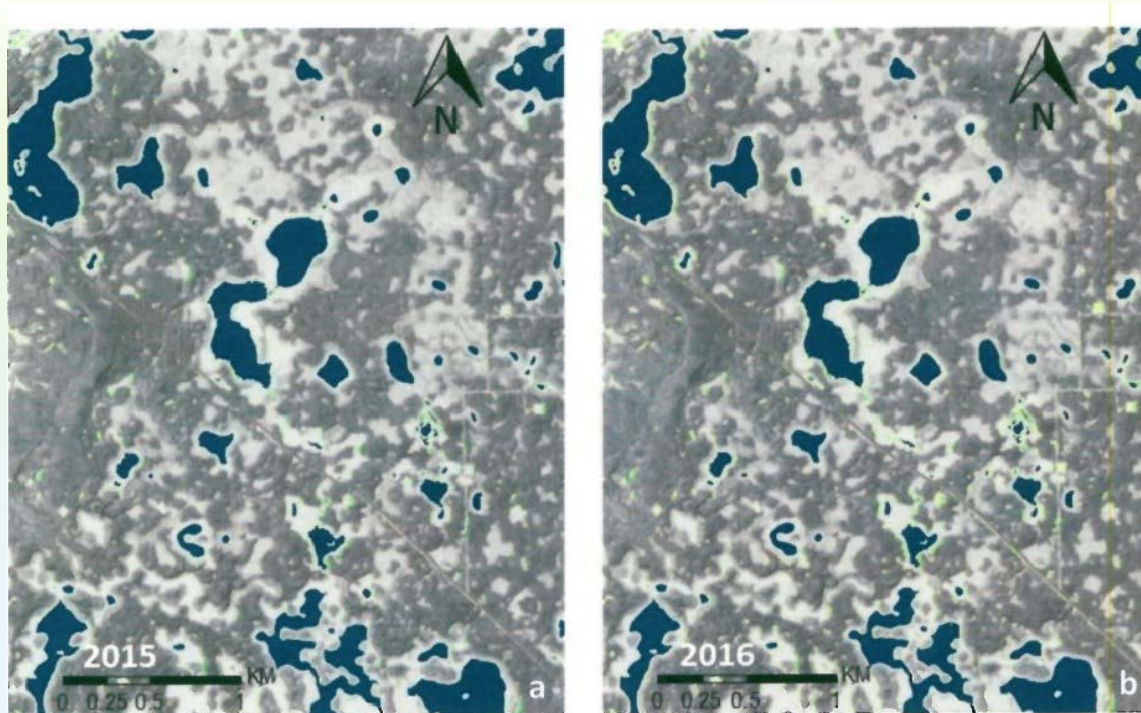

Yellow – temporary
Green – seasonal
Blue - permanent

© Her Majesty the Queen in Right of Canada, as represented by the Minister of Natural Resources, 2017



Natural Resources
Canada

Ressources naturelles
Canada

Canada

URSA Hydro-period

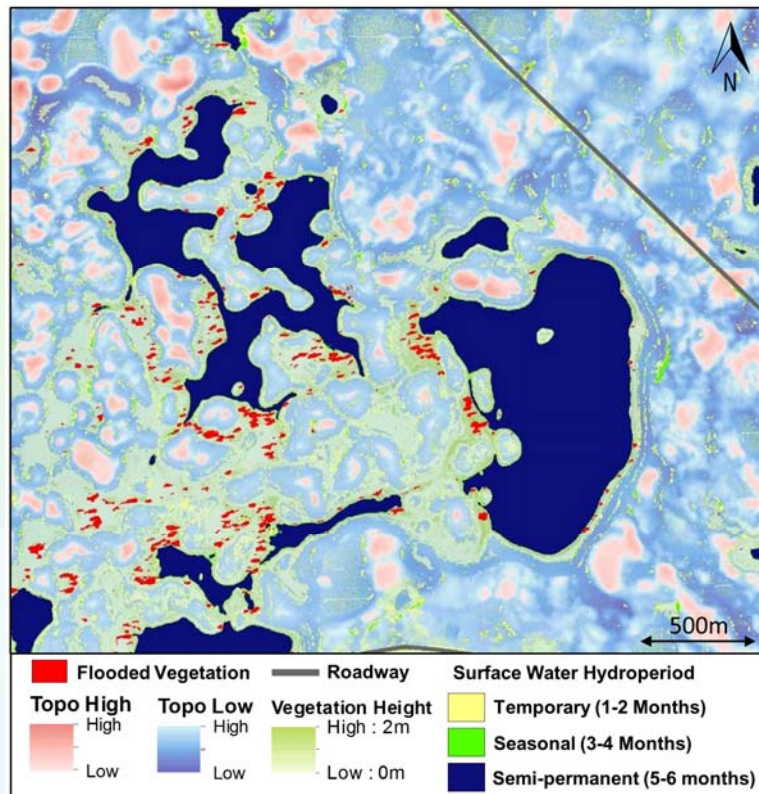

Complete data fusion product in the URSA region showing all wetland attributes and characteristics based on data fusion methodology.

© Her Majesty the Queen in Right of Canada, as represented by the Minister of Natural Resources, 2017



Natural Resources
Canada

Ressources naturelles
Canada

Canada

Future thrusts

- National Lidar program and RCM natural fit to fuel this approach
- High res optical rather than Lidar
- In-situ data assimilation
- GIS framework for “other” inputs

© Her Majesty the Queen in Right of Canada, as represented by the Minister of Natural Resources, 2017



Natural Resources
Canada

Ressources naturelles
Canada

Canada

SAR Coherence for Wetland Mapping and Monitoring



© Her Majesty the Queen in Right of Canada, as represented by the Minister of Natural Resources, 2017



Natural Resources
Canada

Ressources naturelles
Canada

Canada

Outline

- SAR Coherence in Wetlands
- CCD
- Temporal coherence
- Coherence classification
- Summary



© Her Majesty the Queen in Right of Canada, as represented by the Minister of Natural Resources, 2017



Natural Resources
Canada

Ressources naturelles
Canada

Canada

SAR COHERENCE

Coherence is related to the degree to which surfaces are identical, it is measured on a scale of 0 (low) to 1 (high).

Low coherence → usually water (unusable)

Moderate coherence → growing or moving veg (sometimes usable)

High coherence → desert, rock, infrastructure, **flooded vegetation** (usable)

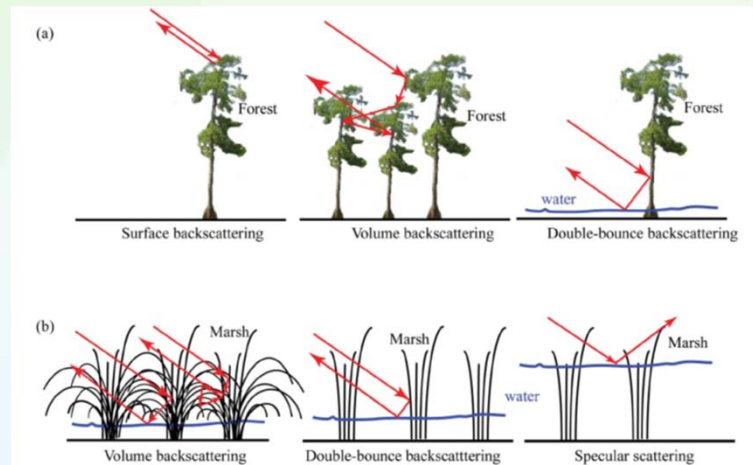

© Her Majesty the Queen in Right of Canada, as represented by the Minister of Natural Resources, 2017



Natural Resources
Canada

Ressources naturelles
Canada

Canada

Wetland Coherence vs Temporal Baseline

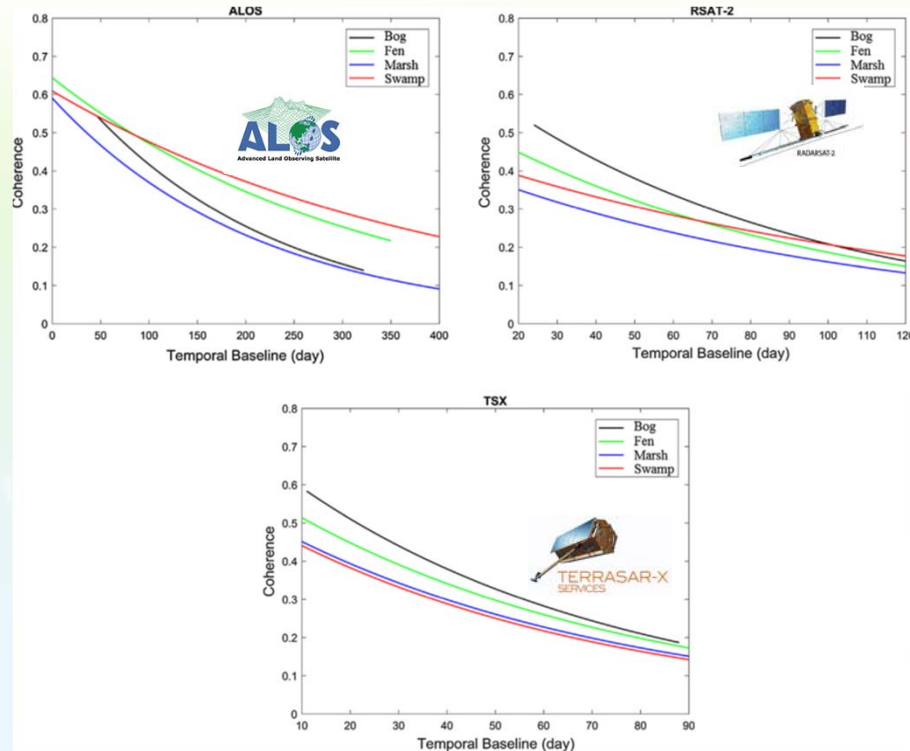

temporal baseline of less than 20 days is required to obtain a coherence of greater than 0.4 for C- and X-band data.

Mohammadimanesh et al., 2018, ISPRS Journal Photogrammetry and Remote Sensing

© Her Majesty the Queen in Right of Canada, as represented by the Minister of Natural Resources, 2017



Natural Resources
Canada

Ressources naturelles
Canada

Canada

SAR Coherence vs Polarization

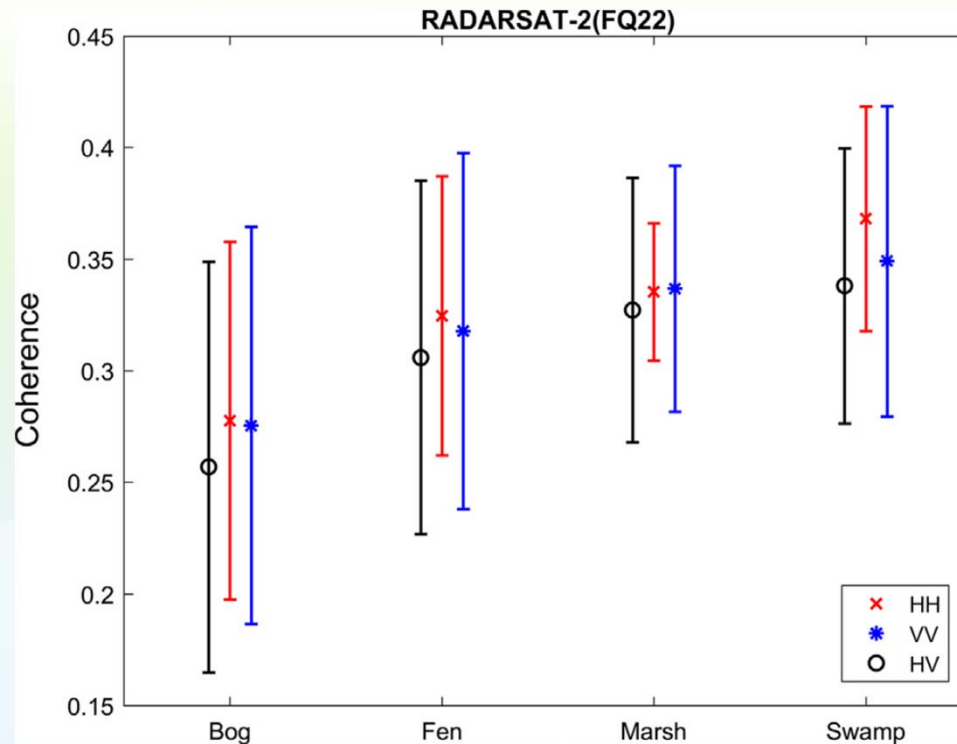

© Her Majesty the Queen in Right of Canada, as represented by the Minister of Natural Resources, 2017



Natural Resources
Canada

Ressources naturelles
Canada

Mohammadimanesh et al., 2018, ISPRS
Journal Photogrammetry and Remote Sensing

Canada

Coherence Change Detection

High Coherence both dates – flooded vegetation

High Coherence but dropping – ephemerally flooded veg and dropping water level

High Coherence but sudden drop – drainage or vegetation change

Med to Low Coherence then increasing - water level increase

Low to High Coherence – recently flooded

Coherence

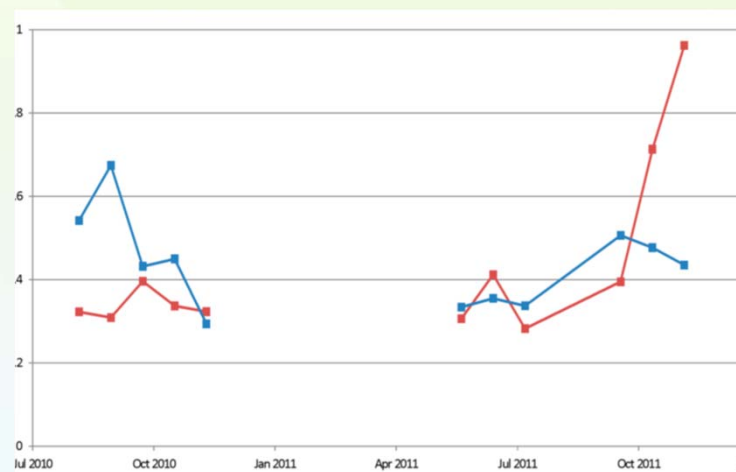

Brisco et al., 2017, Remote Sensing

© Her Majesty the Queen in Right of Canada, as represented by the Minister of Natural Resources, 2017



Natural Resources
Canada

Ressources naturelles
Canada

Time

Canada

Coherence/Water level animation (2016)

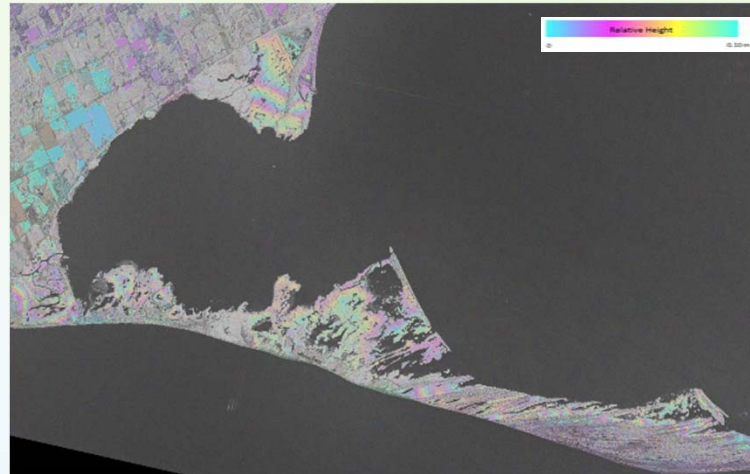
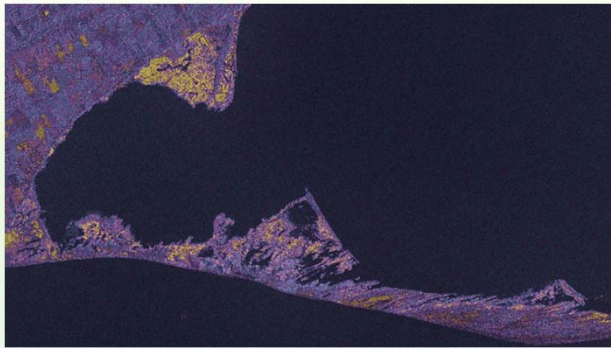

Long Point, Ontario – RADARSAT-2

© Her Majesty the Queen in Right of Canada, as represented by the Minister of Natural Resources, 2017



Natural Resources
Canada

Ressources naturelles
Canada

Canada

Methodology Raster Temporal Coherence

- Ice-off season (May 15-Oct 15)
- 6-9 Co-registered Intensity Images
- 5-8 24 day interval coherence estimates
- Statistical Analysis per pixel
 - Mean
 - Standard Deviation – normalization
- Visualization

© Her Majesty the Queen in Right of Canada, as represented by the Minister of Natural Resources, 2017



Natural Resources
Canada

Ressources naturelles
Canada

Canada

Raster Temporal Coherence Lake Clear

Red – Mean Coherence
Green – Std Dev Coherence
Blue - Intensity

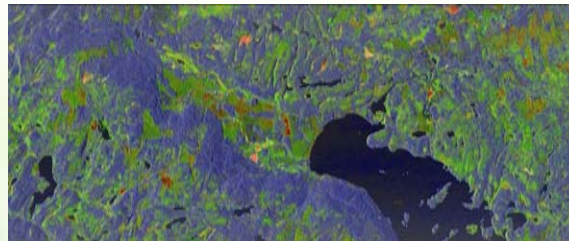

2011



2012



2013

© Her Majesty the Queen in Right of Canada, as represented by the Minister of Natural Resources, 2017



Natural Resources
Canada

Ressources naturelles
Canada

Canada

Raster Temporal Statistics PAD

Red – Mean Coherence
Green – Std Dev Coherence
Blue - Intensity

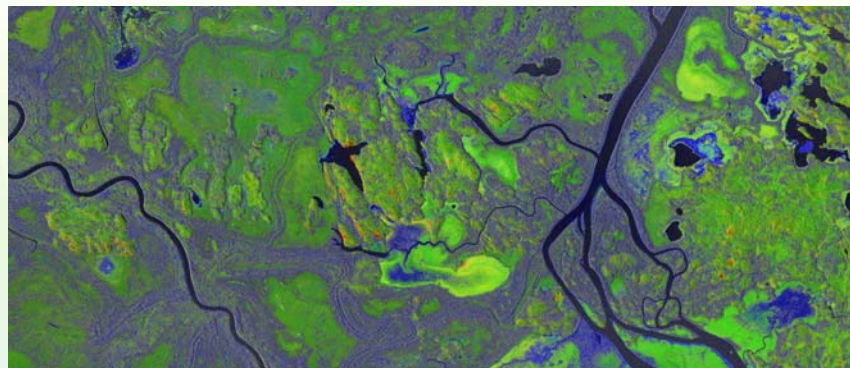

2013

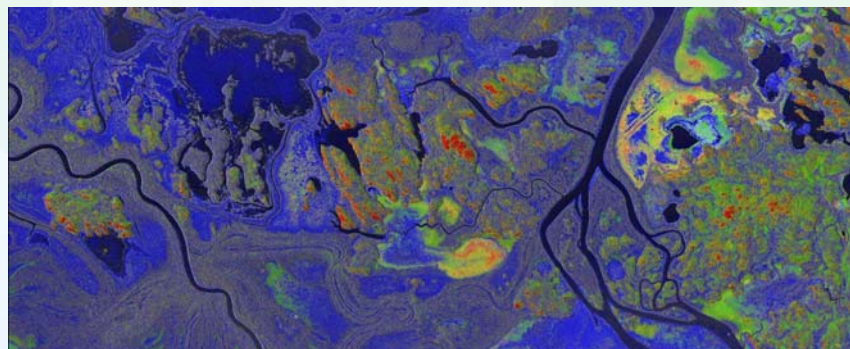

2014

© Her Majesty the Queen in Right of Canada, as represented by the Minister of Natural Resources, 2017



Natural Resources
Canada

Ressources naturelles
Canada

Canada

Everglades National Park

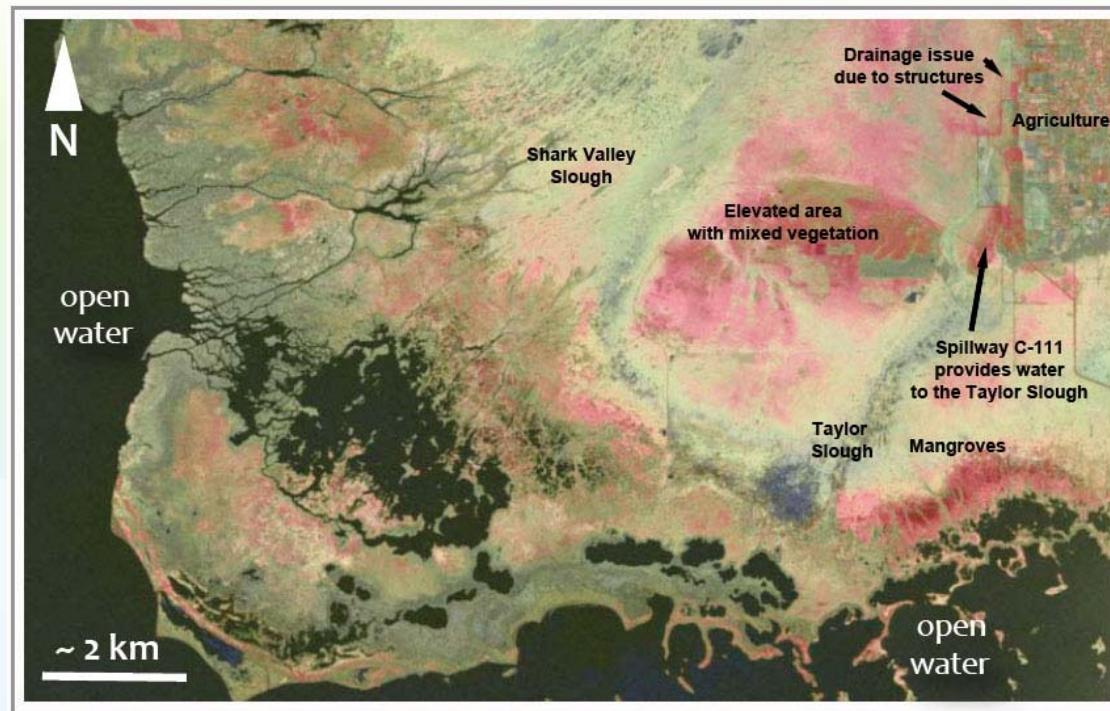

© Her Majesty the Queen in Right of Canada, as represented by the Minister of Natural Resources, 2017

RADARSAT-2 Temporal Coherence



Natural Resources
Canada

Ressources naturelles
Canada

Canada

Annual Coherence for Wetland Monitoring

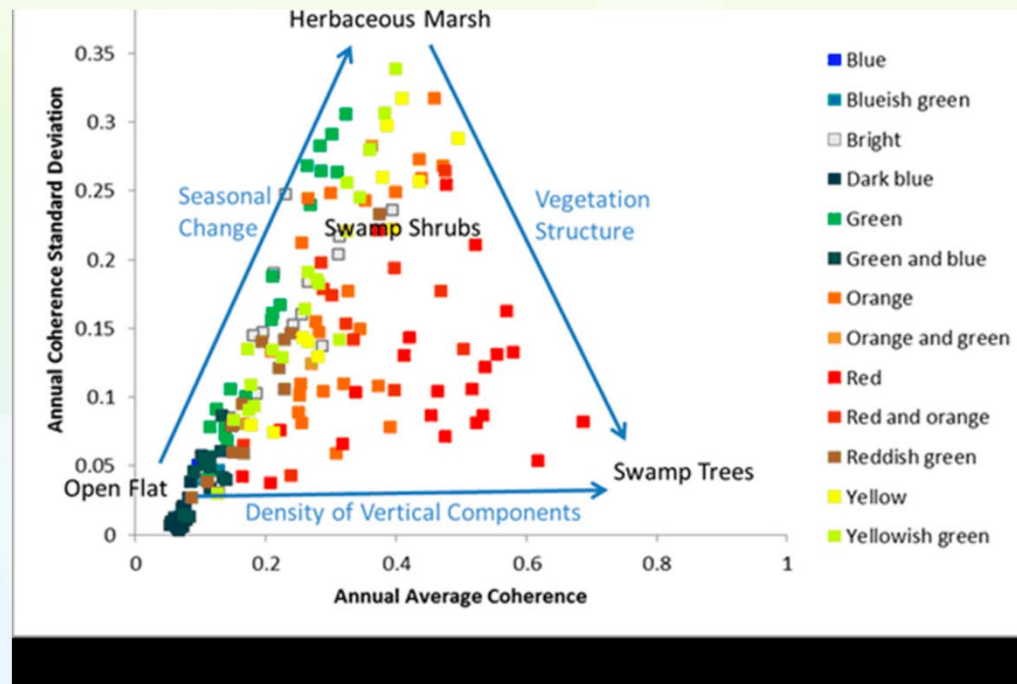

© Her Majesty the Queen in Right of Canada, as represented by the Minister of Natural Resources, 2017

Brisco et al., 2017, Remote Sensing



Natural Resources
Canada

Ressources naturelles
Canada

Canada

Coherence and Intensity Wetland Classification

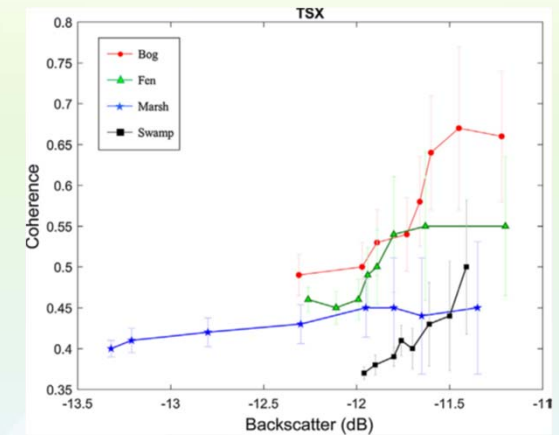
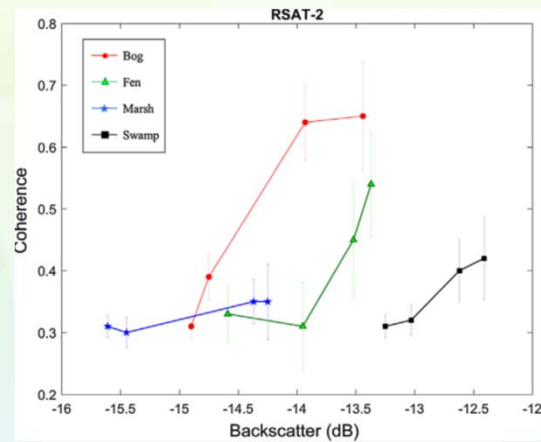
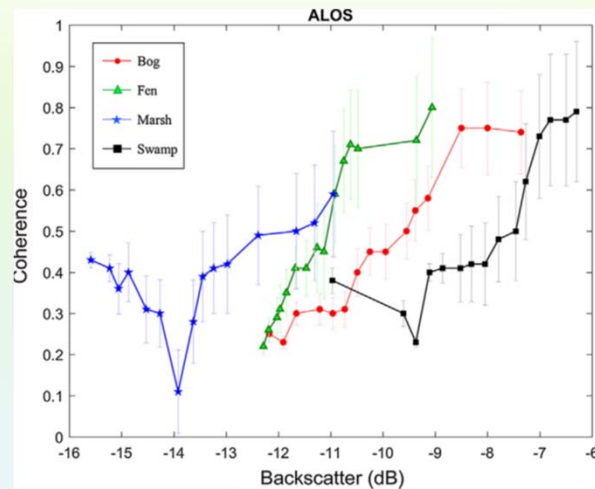

Mohammadimanesh et al., 2018, ISPRS
Journal Photogrammetry and Remote Sensing

© Her Majesty the Queen in Right of Canada, as represented by the Minister of Natural Resources, 2017



Natural Resources
Canada

Ressources naturelles
Canada

Canada

Classification Map – RADARSAT-2

Avalon Peninsula
Nfld/Labrador

overall accuracy of
74.33% and a Kappa
coefficient of 0.66
were obtained.

*Mohammadimanesh et al.,
2018, ISPRS Journal
Photogrammetry and Remote
Sensing*

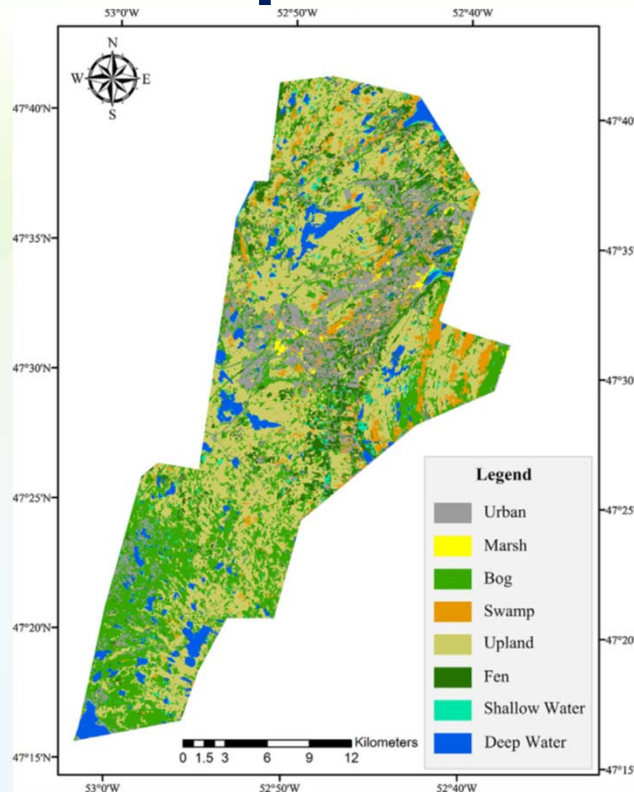

© Her Majesty the Queen in Right of Canada, as represented by the Minister of Natural Resources, 2017



Natural Resources
Canada

Ressources naturelles
Canada

Canada

SAR Training

- Side-looking, active, coherent sensor
- Effective use of products still requires knowledge
- Tutorials and textbooks are numerous to support self training
- Short courses also offered

© Her Majesty the Queen in Right of Canada, as represented by the Minister of Natural Resources, 2017



Natural Resources
Canada

Ressources naturelles
Canada

Canada

Implementing Coherence Applications

- Coherence level 4 products possible
- Use as another channel in classification
- Use for CCD
- Use temporal coherence for monitoring water level status
- Other applications being developed

© Her Majesty the Queen in Right of Canada, as represented by the Minister of Natural Resources, 2017



Natural Resources
Canada

Ressources naturelles
Canada

Canada

Conclusions

- Coherence depends on system parameters and
 - Wetland vegetation characteristics
 - Water level
- Temporal Coherence measurements can be used for wetland mapping and monitoring using CCD
- Seasonal/Annual visualization of coherence metrics can be used for wetland monitoring
- Coherence can supplement intensity for classification
- Training recommended as SAR is unique
- Level 4 product possible for easy implementation

© Her Majesty the Queen in Right of Canada, as represented by the Minister of Natural Resources, 2017



Natural Resources
Canada

Ressources naturelles
Canada

Canada

InSAR Water Level

© Her Majesty the Queen in Right of Canada, as represented by the Minister of Natural Resources, 2017



Natural Resources
Canada

Ressources naturelles
Canada

Canada

SAR COHERENCE

Coherence is related to the degree to which surfaces are identical, it is measured on a scale of 0 (low) to 1 (high).

Low coherence → usually water
(unusable)

Moderate coherence → often growing or moving
vegetation
(sometimes usable)

High coherence → desert, rock, infrastructure, flooded vegetation
(usable)

© Her Majesty the Queen in Right of Canada, as represented by the Minister of Natural Resources, 2017



Natural Resources
Canada

Ressources naturelles
Canada

Canada

InSAR for water level

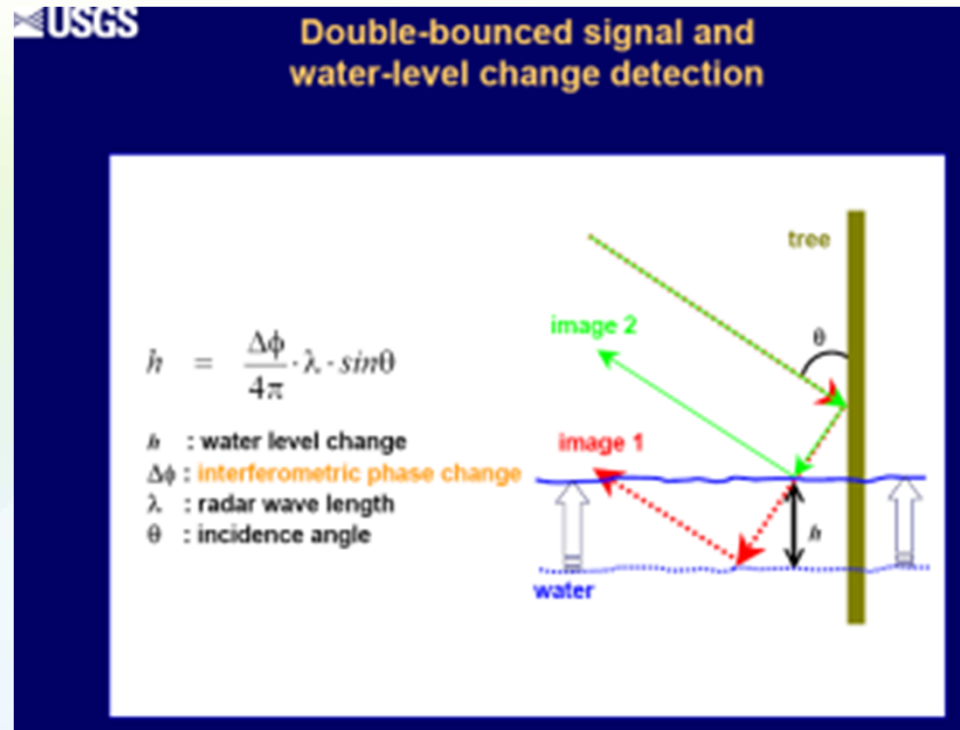

© Her Majesty the Queen in Right of Canada, as represented by the Minister of Natural Resources, 2017



Natural Resources
Canada

Ressources naturelles
Canada

Canada

INSAR for Wetlands

- Wetland coherence allows interferogram generation
- Water level changes can then be determined from interferograms

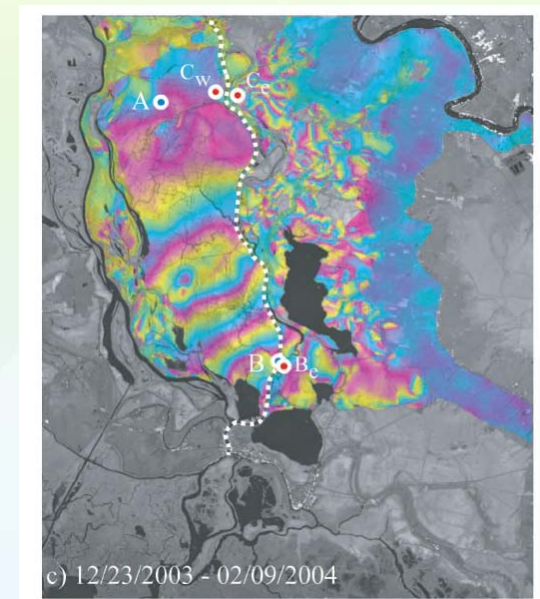
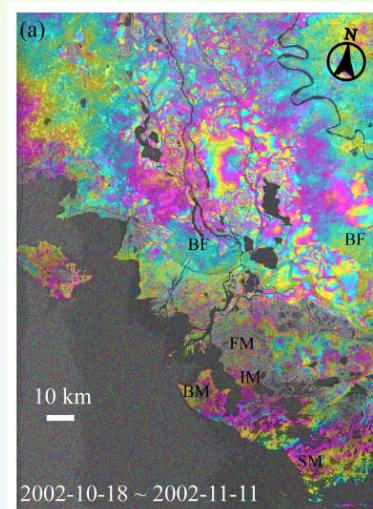

© Her Majesty the Queen in Right of Canada, as represented by the Minister of Natural Resources, 2017



Natural Resources
Canada

Ressources naturelles
Canada

Lu and Kwoun 2008

Canada

Radarsat-2 Spotlight Interferograms

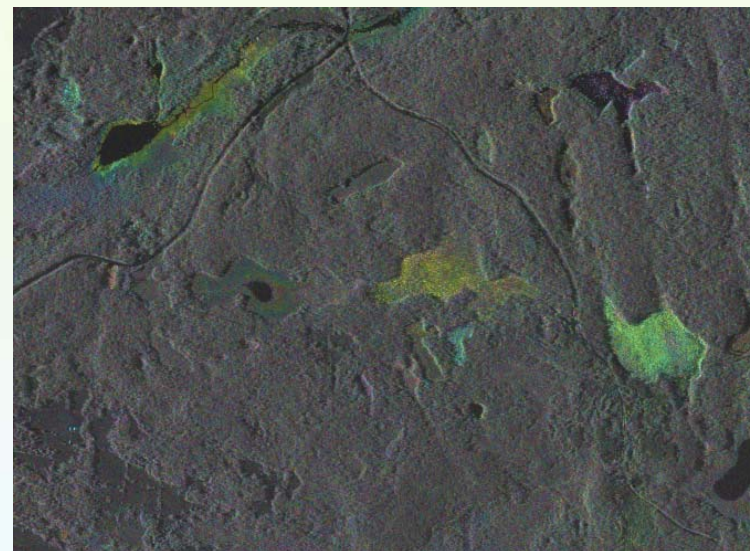
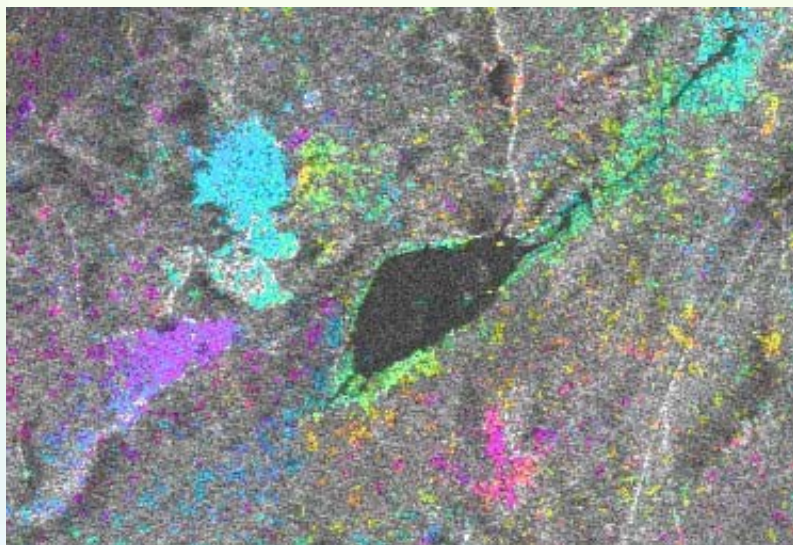

Relative Phase



2π

© Her Majesty the Queen in Right of Canada, as represented by the Minister of Natural Resources, 2017

0



Natural Resources
Canada

Ressources naturelles
Canada

Canada

InSAR Water Level Approach

- Satellite Acquisitions
- Fieldwork – Install Instruments
 - Radar reflectors
 - Water Gauges
- InSAR stack processing



© Her Majesty the Queen in Right of Canada, as represented by the Minister of Natural Resources, 2017



Natural Resources
Canada

Ressources naturelles
Canada

Canada

InSAR water level

- Can use interferometric SAR processing in flooded vegetation to monitor water level changes at the mm scale
- Improved water volume for hydrologic modelling, weather forecasting, and ecological applications

Water level change

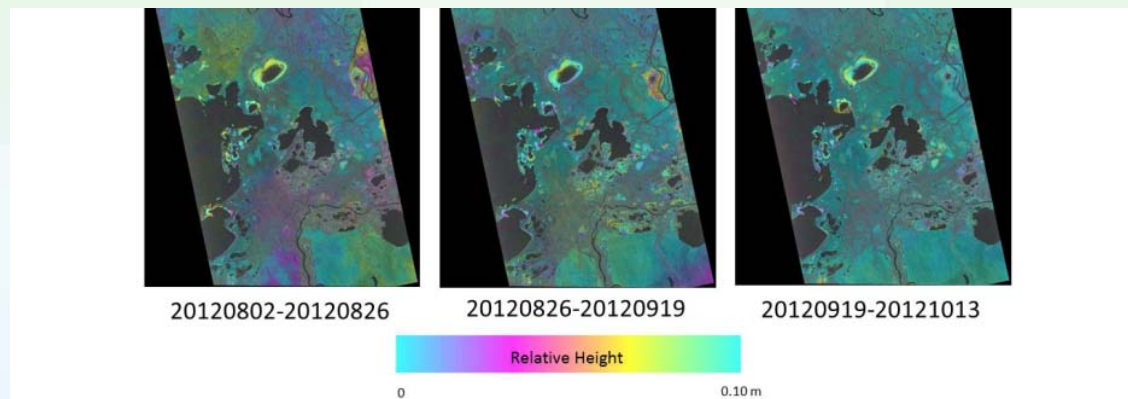

© Her Majesty the Queen in Right of Canada, as represented by the Minister of Natural Resources, 2017



Natural Resources
Canada

Ressources naturelles
Canada

Canada

PAD 2012 InSAR

April – October 2012

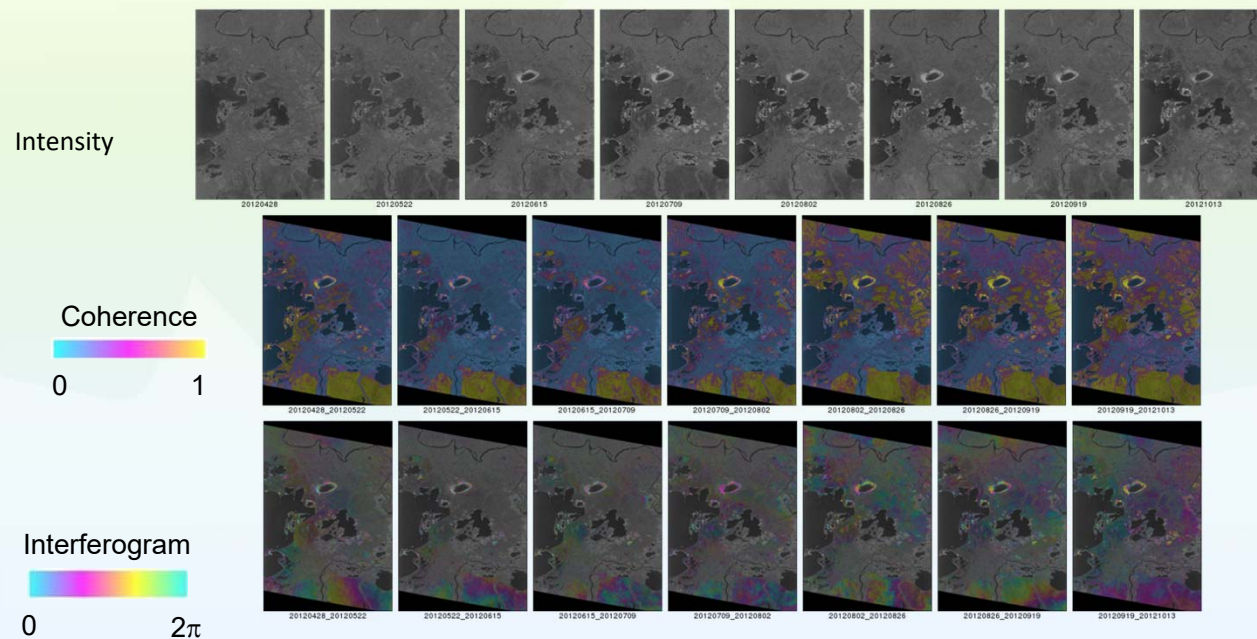

© Her Majesty the Queen in Right of Canada, as represented by the Minister of Natural Resources, 2017



Natural Resources
Canada

Ressources naturelles
Canada

Canada

PAD – Barril Lake 2012 Animation

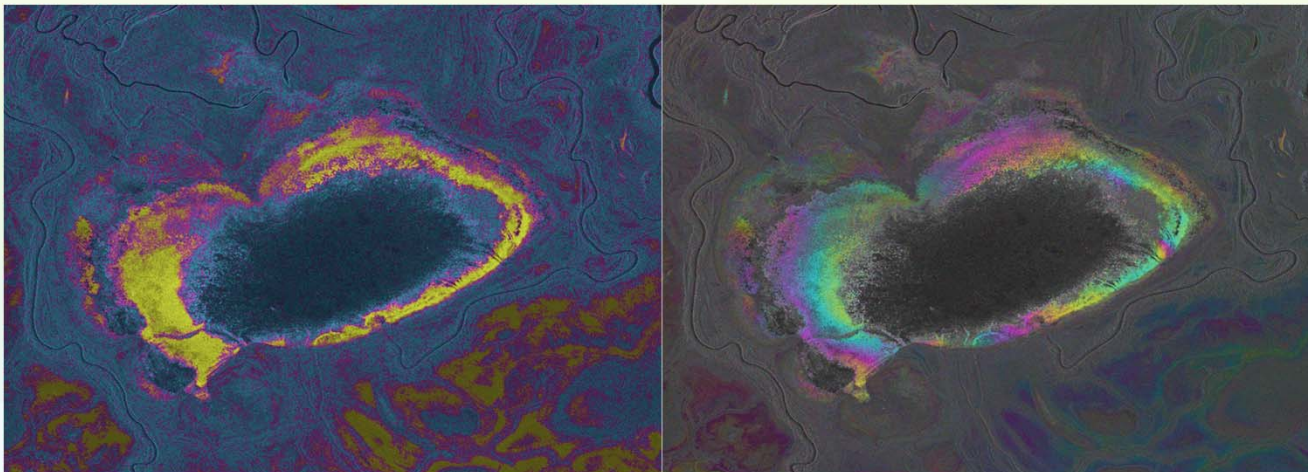

Coherence

Interferogram

© Her Majesty the Queen in Right of Canada, as represented by the Minister of Natural Resources, 2017



Natural Resources
Canada

Ressources naturelles
Canada

Canada

PAD Remaining Sites Interferogram Animation

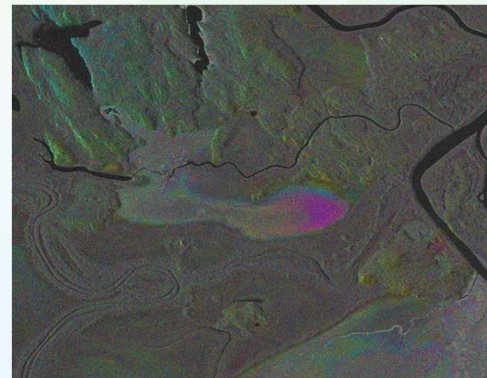
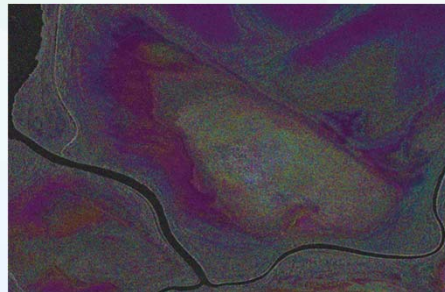
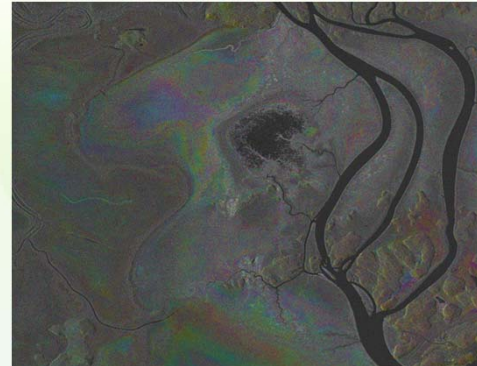
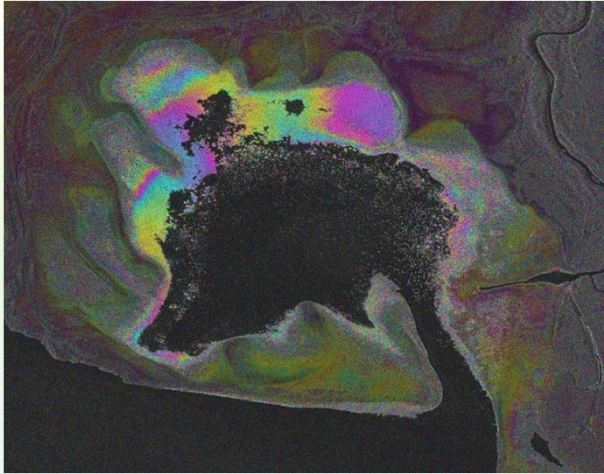

© Her Majesty the Queen in Right of Canada, as represented by the Minister of Natural Resources, 2017



Natural Resources
Canada

Ressources naturelles
Canada

Canada

Water Level Monitoring

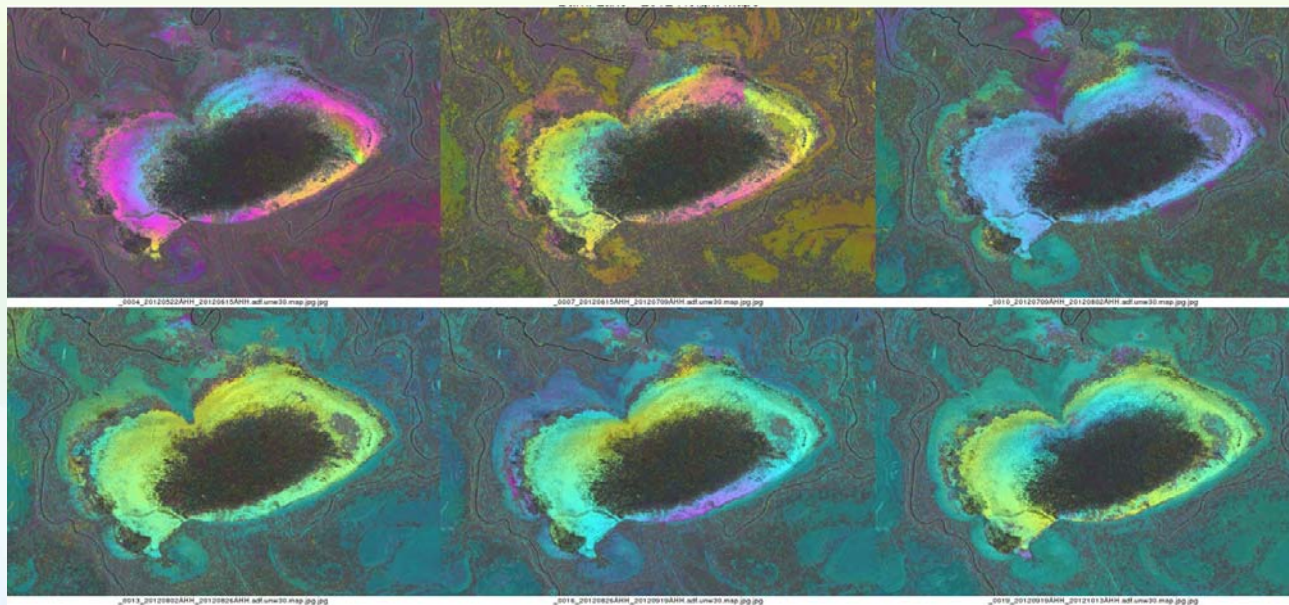

© Her Majesty the Queen in



Natural Resources
Canada

Ressources naturelles
Canada

Canada

Bay of Quinte relative water level change animation (2016)

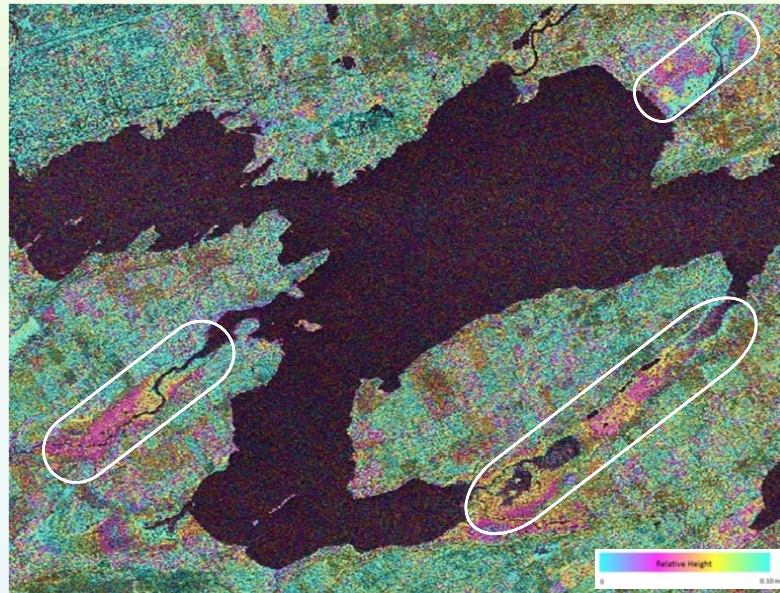

© Her Majesty the Queen in Right of Canada, as represented by the Minister of Natural Resources, 2017



Natural Resources
Canada

Ressources naturelles
Canada

Canada

InSAR Water Level Research Thrusts

- Higher resolution in time and space
- Multi-frequency to solve phase ambiguity
- Small satellite design considerations

© Her Majesty the Queen in Right of Canada, as represented by the Minister of Natural Resources, 2017



Natural Resources
Canada

Ressources naturelles
Canada

Canada

References

Brian Brisco Research Gate publications

Recent Reviews

- Henderson, F. M., and A. J. Lewis. 2008. “Radar Detection of Wetland Ecosystems: A Review.” *International Journal of Remote Sensing* 29: 5809–5835. doi:10.1080/01431160801958405.
- Ozesmi, S. L., and M. E. Bauer. 2002. “Satellite Remote Sensing of Wetlands.” *Wetlands Ecology and Management* 10: 381–402. doi:10.1023/A:1020908432489.
- Tsyganskaya, V., Martinis S., Marzahn, P., and Ludwig, R. 2018. “SAR-based detection of flooded vegetation – a review of characteristics and approaches.” *International Journal of Remote Sensing*, Vol. 39(No. 8): pp. 2255–2293. doi: 10.1080/01431161.2017.1420938.

© Her Majesty the Queen in Right of Canada, as represented by the Minister of Natural Resources, 2017



Natural Resources
Canada

Ressources naturelles
Canada

Canada